CITY EDITION.

The Daily Courier.

PRICE, ONE CENT.

Connellsville's Biggest and Best Newspaper. Sworn Average Daily Circulation Last Week 7,108.

VOL. 14, NO. 283. CONNELLSVILLE, PA. SATURDAY EVENING, OCTOBER 7, 1916. EIGHT PAGES.

MARQUARD FACES SHORE IN OPENING GAME OF SERIES

Southpaw and Righthander are the Opposing Pitchers.

HUGE CROWD FLOCKS TO PARK

Largest Attendance for an Opening Game is Predicted at Boston; Ideal Weather Prevails, but With a Wind That May Affect Both Outfields.

By Associated Press

BOSTON, Oct. 7.—A crowd of great numbers flowed to Braves Field for the opening game of the World's Series of 1916. The Brooklyns, winners of the National League pennant, challenging the American League supremacy, defended by the Boston club, holders of the world's championship of last year, proved an object of wide appeal to baseball enthusiasts.

The teams were favored in their first meeting by weather conditions closely approaching ideal. The day was almost summer-like, with only a slight tang of autumn in the air which caused some spectators to bring wraps. There was wind likely to enter into the calculations of fielders. Clouds were fleece-like and with no portent of rain.

It was this atmosphere, surcharged with the current of baseball's greatest crowd that the crowds gathered and exchanged gossip on the probabilities of the fray.

"Who will pitch for Boston?" was the big question before the game. Manager Carrigan had upset calculations at the eleventh hour by authorizing the statement that his selection would be Ruth, Shore or Mays. Ruth was regarded as his probable choice. Those close to him had indicated 24 hours previously that Leonard would pitch. The reason for the latter's elimination did not develop.

For Brooklyn it was thought Marquard would serve his lefthanded shoots which had proved effective against the Red Sox team in the series of 1912, when he appeared as a member of the New York Nationals.

The identity of opposing pitchers was a considerable factor in composition of the lineup of either team, both Manager Robinson of Brooklyn and Carrigan relying on interchangeable outfields to bring out added strength. Stengel, a weak batsman against lefthanded pitchers, has no chance in a Brooklyn lineup against Ruth or Leonard. His place will be taken by Myers. Similarly, Walker, Speaker's successor at center field for Boston, would be thrown out of competition with Marquard in the box for Brooklyn, the recruit, Shorten, being a more effective batter against pitching from the south side. Manager Carrigan, it is understood, has decided to have Hoblitzell play first base throughout the series instead of putting Gainor against a lefthanded pitcher.

With these factors in mind, baseball followers draw up the following as the probable batting order:

BROOKLYN.	BOSTON
Myers, m	Hooper, rf
Daubert, 1b	Janvrin, 2b
Stengel, rf	Walker, m
Wheat, lf	Hoblitzell, 1b
Cutshaw, 2b	Lewis, lf
Mowery, 3b	Gardner, 3b
Olson, ss	Scott, ss
Meyers, c	Cady, c
Marquard, p	Shore, c

The mass of people who swarmed through the broad reaches of Braves Field, chosen as the stage for the local games because of its tremendous seating capacity, grew rapidly from small groups who had spent the night at the bleacher gates. The night line was smaller than had preceded any world's series game played in this city in recent years. At daybreak knots of 50 persons each were gathered on the threshold of the park awaiting the opening of the gates. Some slept; others walked about, while more eagerly read forecasts of the game in morning newspapers. Bonfires were lighted to burn off the morning mist which came off the Charles river.

The Brooklyns came on the field while the Bostons were at batting practise. They were given a big hand by the crowd as Manager Robinson led his men to the visitors' bench. Jack Coombs and Ivan Olson, old American Leaguers, came in for quite a reception from friends on the Boston club. The Brooklyns wore their gray traveling uniforms, with caps to match, and black and gray stockings. The Red Sox wore white uniforms, white caps, with red and white stockings.

While the batting practise of the Bostons was on, Manager Carrigan and Captain Jack Barry, oftimes called the Red Sox strategy board, conferred down at second base.

GAS MAY BE OFF.

Fire Whistle to be Blown if Fayette County Supply Fails.

Notice has been given by the Fayette County Gas Company that the gas may be turned off at 1 o'clock tomorrow. A main is to be changed at Dawson, and the West Virginia supply will be cut off. Connellsville will be supplied from the Fayette county field, and [illegible] will be held out in a [illegible] the whistle will be blown if the supply is cut off.

SPOT COKE IS SOLD AT $4.25

Demand for Furnace Product Sends Prices Beyond Those Predicted by Operators.

The price of Connellsville coke has done even better than the operators a few days ago expected it would. When Thursday's advance of 25 cents raised the price of spot furnace coke to $3.75 the expectation was that it would later go to $4, but probably not for several days or perhaps a week. Not a little surprise has been occasioned, therefore, by the announcement that sales were made yesterday at $4.25 for prompt shipment, one sale being 25 cars or about 1,250 tons.

Counting the advance scored yesterday the total advance within the past six business days has been $1.00 a ton, and every indication points to even further rise in price before a recession begins.

The Weekly Courier recorded the closing of a first half contract at $3.50 which seems likely to influence the asking price for future sales, operators, in view of yesterday's advance, having scaled their asking price on future sales up to $3.75@$4.00. Furnace men are disposed to regard the present high prices as nothing but a flurry, arising from the urgent necessities of some consumers to obtain a supply of coke. Taking into account the restriction in present output imposed by labor conditions, the active demand and high prices for coal, along with iron and steel market conditions, the coke operators have no inclination to accept the furnace men's view of the situation. On the other hand they are disposed to remain firm in their view that the market warrants the maintenance of prices at a high level, both for spot and contract shipments.

CONTRACT IS LET

B. O'Connor Will Excavate Foundation for New Freight Station.

B. O'Connor has been awarded a contract to excavate for the new Pennsylvania railroad freight depot to be erected between Apple and Peach streets on ground formerly occupied by the Odd Fellows' Temple and Adams warehouse.

Mr. O'Connor's steam shovel will be moved Monday from the site of the Specialty Silk Company's factory where it has just completed an excavating job. Work will be started on the new contract on Tuesday.

Indications are that the freight station will be built this year. A committee was here recently to discuss changes in the plans locating the office on Apple street instead of at the Peach street side.

The razing of the two buildings which formerly graced the site has been about completed.

WANT NEW SERVICE

City Officials Strong for Proposed Brownsville Train Over P. & L. E.

City officials, to a man, are highly enthusiastic over the prospect of getting passenger service between Connellsville and Brownsville, on the Pittsburg & Lake Erie railroad via the Whitsett cutoff. Mayor R. Marietta and Councilmen M. B. Pryce, John Duggan, James B. Guynn and L. L. West have all signed the petition in circulation here, asking that such service be inaugurated.

City Clerk A. O. Bixler has had one of the petitions in charge and it is being generally signed. The feeling prevails that by running passenger trains over this branch the railroad would be benefiting everybody concerned.

MINE STABLE BURNS

Hay and Harness Consumed in Fire at Spring Grove Mine.

Eight or 10 tons of hay and several sets of harness were consumed when the stable at the Spring Grove mine, operated by Cochran Brothers, near Dawson, burned to the ground about 6 o'clock this morning. Employes, who were at the mine preparing to start the day's work, formed a fire brigade and succeeded in getting out all of the horses and mules, although much difficulty was encountered with some of the latter.

The fire started when a lighted pit lamp, hung outside the stable, ignited the boards.

MINER DIES IN BED.

Worked Six Years in Mine Without a Single Mishap.

Special to The Courier.

UNIONTOWN, Oct. 7.—Six years' work in the Atlas Coke Company's mine near Waltersburg, without an accident and a five-mile walk daily, was the record of Hamilton Boler, aged 43, found dead in bed Wednesday morning.

During the two weeks preceding his death he had worked 21 shifts and walked 70 miles to and from the mine. Heart trouble was the cause.

Killed in Auto Wreck.

ERIE, PA., Oct. 7.—One man was killed, two others were perhaps fatally injured, and two more badly hurt when the automobile in which they were riding turned turtle on Gulf hill near the New York state line last night. The dead man is C. P. Heffley, of Corry, a retired oil man.

Two Undergo Treatment.

Mrs. Agnes Buskas of Trotter and Mrs. Arvilla Neel of Morton avenue were admitted to the South Side Cottage Hospital for medical treatment.

SPANISH WAR VETERANS MAKE FIRST MOVE FOR A WELCOME TO GUARDSMEN

At a meeting of the Walter E. Brown Post of Spanish War and Philippine veterans last night, the first steps toward a homecoming celebration for the boys of Company D were taken. Previously, although there has been much talk about and sentiment for such a celebration, no one has come to the front with an actual plan or suggestion.

The veterans intend to meet the boys at the train and escort them to the armory. They will have a brass band in line, and will do the members of Company D all the honor possible.

Farther than this, the foreign service men have not gone. Commander Thomas Cunningham says that he expects a committee of citizens to take up the matter and provide for ways in which to honor the guardsmen. With such a committee the veterans will co-operate in every way possible. If, however, no such committee is made up and no definite celebration is held, the Spanish War men will still carry out their plan of escorting the guardsmen from the station to the armory.

The veterans are rather uncertain as to when the boys will arrive. They figure, however, that the company will get here some time around October 20, and are making their arrangements for that date.

It was also decided at the meeting last night that the post would hold a smoker on October 14.

LITTLE ACTION ON SOMME FRONT

Scene of Activity in War Shifts to the Macedonian Theatre; Allied Fleet Driven Off.

By Associated Press

PARIS, Oct. 7.—The lull continues on the Somme front. Today's official announcement says the night passed quietly all along the battle line in France.

The French troops on the Macedonian front have joined the offensive with the British and Serbians. The war office reports the occupation by the French of the town of German, on Lake Presba.

The Serbians continuing their advance north of Kalmakcalan height, have reached the valley of the Bela Voda, a tributary of the Cerna.

The British troops which crossed the Struma and occupied Novoiyen have repulsed a violent counter attacked of the Bulgarians.

SCOFF AT PEACE THEORY.

WASHINGTON, Oct. 7.—The State Department's view of reports that Ambassador Gerard is returning to the United States from Germany, prepared to seek mediation in the war on behalf of Emperor William was expressed today in this official announcement:

"We have no reason to believe there is anything in it and every reason to believe there is nothing in it."

BULGARIANS LOSE GROUND.

LONDON, Oct. 7.—British forces operating on the east bank of the Macedonia front have pressed the Bulgarians further back, the war office announced today. Several additional villages have been occupied by the British.

FOUR GERMAN ATTACKS FAIL.

PETROGRAD, Oct. 7.—German troops yesterday made four consecutive counter attacks in an effort to recapture ground lost to the Russians on the Ceniuvka and Zlota Lipa rivers in Galatia, says the official statement issued today by the Russian war department, but each time the attackers were repulsed with heavy loses.

The Russo-Rumanian offensive in Dobrudja is being successfully pressed, says the announcement. The capture of two towns on this front and a ridge connecting them is reported.

GERMANS REPULSED.

LONDON, Oct. 7.—A German attack on British positions near Eaucourt l'Abbaye on the Somme front was repulsed last night, the war office announced today.

FLEET DRIVEN OFF.

SOFIA, Oct. 7.—An attack on the Bulgarian port of Dedeaghatch on the Aegean Sea by an Allied fleet is reported in today's communication from the war office which says no great damage was done. Bulgarian aeroplanes attacked the fleet causing it to withdraw.

TEUTONS PROGRESS.

BERLIN, via London, Oct. 7.—Teutonic troops have made progress on the entire front in Eastern Transylvania according to an official statement issued today by the German army headquarters. Ground has been also gained by the forces of the Central Powers near Orsova.

WIFE SOLD FOR 50 CENTS

Coal Miner Who Made Sale Wants Her Back Now.

GREENSBURG, Oct. 7.—A low record in the price of women was established, when Adam Smith, a coal miner, sold his wife to Stanslow Frankosky, also a minor, for 50 cents, according to an information filed before Justice of the Peace W. Irwin Hunter.

It is charged that Smith, following trouble with his wife, offered her for sale and Frankowsky, a resident of Gayville, bid 50 cents. The bid was accepted and Mrs. Smith went to live with Frankowsky.

Smith, the woman's husband, now wants his wife back.

VICTIM OF PLAGUE.

Child of Former Dawson Resident Dies in New York.

According to word received at Dawson, a seven year old child of Mr. and Mrs. Wayne Forsythe of New York City, formerly of Dawson, is a victim of infantile paralysis.

The child is a nephew of B. S. Forsythe of Pittsburg, formerly of Dawson.

LITTLE GIRL DIES FROM INJURIES AS RESULT OF RUNAWAY

Katherine Shefsik, 13, Succumbs in Mount Pleasant Hospital.

OTHER VICTIMS ARE RECOVERING

Coroner's Inquest Expected to Bring Out Details of Tragedy Which Resulted When J. P. Brown's Automobile Ran Into a Group of Children.

Thirteen-year-old Katherine Shefsik of the Duncan Plan, at Mount Pleasant, one of the six little girls who were injured when an automobile struck them near the Fairview school, not far from Mount Pleasant, yesterday morning, died at the Mount Pleasant hospital about midnight. The other victims of the accident are not in a serious condition.

The accident has aroused the people of the vicinity and the school board of Mount Pleasant township may conduct an investigation. A coroner's inquest is expected to bring out the facts of the tragedy.

One version of the accident is that J. P. Brown of Laurel Ridge lost control of his machine as it came down a grade, crashing into the group of little girls standing in front of a barb wire fence. Another version is to the effect that he turned to avoid some children and crashed into another group of them. The accident occurred on the Donegal Pike, between Mount Pleasant and Laurelville. The children all resided at the Duncan Plan.

The children were frightfully cut by the sharp points of the barbed wire. Little Teena Zeena is the most seriously hurt of the surviving children. She suffered a broken jaw and a fractured jaw. She is still at the Mount Pleasant hospital though her companions were able to leave after their injuries were dressed.

The body of Katherine Shefsik was at Zimmerman's morgue in Mount Pleasant this morning and was to be removed to the home of the child's parents later in the day.

MUSTER OUT HERE, SAYS D CAPTAIN

Telegram From Commander of Local Company Asks That Armory be Made Ready.

Captain A. R. Kidd, a member of the armory board, this morning received a telegram from Captain Robert S. Morton of Company D, Tenth Regiment, announcing that the men would be mustered out at the local armory. If the train is on time, he says, the regiment will arrive in Pittsburg Tuesday. The telegram follows:

"San Markial, N. M.—Enroute; muster out in Connellsville; have coal, gas, electricity and water turned on at armory. Arrive in Pittsburg Tuesday; Pittsburg & Lake Erie to Connellsville."

Captain Kidd will see that the armory is in shape for the troops when they arrive here.

More definite news of the company's arrival will be forthcoming later. The regiment is to parade in Pittsburg and the men will then entrain for home.

The receipt of Captain Morton's telegram would seem to decide definitely where the troops are to be mustered out, unless there is still another change in plans.

Leaves the Hospital.

Robert Richter of Madison left the Cottage State Hospital today.

Weather Forecast

Fair and warmer tonight; Sunday fair, is the noon weather forecast for Western Pennsylvania.

Temperature Record

	1916	1915
Maximum	79	66
Minimum	51	49
Mean	65	58

The Yough river was stationary at .90 foot during the night.

TWO MILES OF NEW SIDEWALKS LAID IN CITY DURING YEAR

City Official Estimates the Total Length at Easily That Figure.

CONCRETE MEN KEPT BUSY

One Contractor Alone Had Orders For Over a Mile of New Walks; Many of Worst Ones in City Are Replaced; More Laid Than in Any Other Year.

About two miles of bad sidewalks in all parts of the city have been replaced with concrete ones during the last few months, according to the estimate of a city official. This constitutes one of the greatest improvements that any city administration has brought about and Street Superintendent John Duggan is getting a lot of credit, not only for starting the crusade but for carrying it through.

In the two miles of new walks are included some which were in deplorable condition, and had been so for years. Notices were served upon over 200 property owners earlier in the year, directing them to lay concrete walks, in accordance with the city's code of specifications. Almost all of them showed signs of activity at once. Work was started at many places and contracts were let for other jobs. Concrete men were swamped with orders. One contractor says that he received orders for over a mile of walks. It was impossible to do all this work at once, but an extension of time was granted to all property owners who evidenced a disposition to co-operate with the city in securing uniform sidewalks throughout the city. It was necessary for the city to threaten to do the work itself and collect 20 per cent penalty from the owner in only two cases, up to this time. In one of these instances, work was started at once, but the city may have to go ahead in the other.

In every section of the city signs of activity are to be seen. The familiar wheeled vehicle containing the tools of the concrete man stands along the sidewalk and the walks are either boarded off while the concrete sets or else excavated ready for the mixture to be poured in.

Few property owners have undertaken to do the work themselves, consequently the walks are up to the city's standard, having been built by men who make a specialty of that line of work.

The location of new walks shows that the city was no respector of persons in its crusade. Wherever a walk was bad, a notice was given and only concrete was permitted to be used. The time will come, said one city official, when the last brick sidewalk in the city will be no more.

The street department will check up shortly and see how many property owners have not taken any steps toward getting new walks. Inasmuch as more than sufficient time has been given to these, the city will go ahead with this work without further notice and charge 20 per cent extra to the owner.

CAR SHORTAGE IS ACUTE

West Virginia Operators Unable to Meet Demand for Coal

Special to The Courier.

CHARLESTON, W. Va., Oct. 7.—Mine operators along the Kanawha & Michigan Railroad are experiencing an unusual shortage of cars this week.

Coal from some of the mines has been loaded onto barges in the Kanawha River for shipments to southern markets.

On Cabin Creek it is impossible to ship 50 per cent of the normal production because of the car shortage.

Shortage of both men and cars is reported from the Logan fields.

An increase of 30 per cent in production would be possible if men and cars were available there.

MAN STILL MISSING

Relatives Find No Trace Yet of J. J. Echols.

Relatives of J. J. Echols, who has been missing from his home in South Connellsville since September 13, last, have failed to learn of his whereabouts, despite their diligent search. M. P. Corvin of South Connellsville, a brother-in-law of Echols, while in Pittsburg Thursday, went through two of the Westinghouse plants in hopes of locating the missing youth.

His mother, Mrs. J. E. W. Echols of Roanoke, Va., and Mr. and Mrs. Corvin went to Pittsburg to make a further search.

JEROME FIRE-SWEPT

Somerset Mining Town Narrowly Escapes Total Destruction.

By Associated Press

JOHNSTOWN, Oct. 7.—Prompt arrival of firemen from Johnstown, Boswell and other places in the vicinity last evening, averted the destruction of Jerome, Somerset county, by fire. The loss will be in the neighborhood of $30,000.

The fire started at 7 o'clock in the Klaro livery stable and before its progress was arrested 10 buildings had been consumed.

LAST CHANCE TO REGISTER

Today is the last on which voters may qualify to cast their ballots in the November election.

If you have not registered, do so this afternoon or this evening. The registrars will sit until 10 o'clock.

No voter in Connellsville can cast a ballot unless he has registered in person. Personal registration is required every year. The fact that you registered last year does not confer upon you the right to vote this fall.

Take your tax receipt with you to the registration place.

WILSON WABBLES, DEMOCRAT SAYS

Former State Chairman Declares He Will Support Charles E. Hughes for President.

Special to The Courier.

PHILADELPHIA, Oct. 7.—Judge John M. Garman of the common pleas court of Luzerne county, former chairman of the Democratic State Committee, and a delegate to the St. Louis convention which renominated Woodrow Wilson, declared in this city yesterday that he would vote for Charles E. Hughes for President.

"I am not supporting President Wilson for re-election," Judge Garman declared. "The President, I regret to say, has not adhered to Democratic policies. Even regarded as a Democrat he has been wobbly and unstable. I am opposed to his handling of the Mexican question and our foreign problems. His record as respects the so-called eight-hour measure also displeased me."

Republican leaders asserted that Judge Garman's action would be followed by many Bryan Democrats in this state.

ESCAPES FROM CAPTORS

Mine Manager, Kidnaped, Seizes a Guard's Revolver and Flees.

By Associated Press.

OAK CREEK, Col., Oct. 7.—A posse is riding the hills today in pursuit of the band of kidnapers from which R. M. Perry, manager of the Moffat coal mine escaped last night after shooting one of the band to death. Sheriff Chivington, who heads the posse, believes the band was made up of a dozen men, all foreigners. Four men, all foreign miners, of the Oak Creek district, are under arrest.

Perry, the son of a wealthy mining man of Denver, was seized by the band Wednesday night, carried into the mountains and held for $15,000 ransom. Late yesterday while being guarded by one of his captors, Perry seized the man's revolver, shot him dead and fled to a nearby ranch house where he notified Steamboat Springs authorities by telephone. He had suffered terribly from exposure and the brutalities of the kidnapers.

LEFT BIG ESTATE.

That of Late I. G. Roby is Estimated at $80,000.

Personal property and real estate valued at $80,000 were left by the late I. G. Roby of Uniontown, according to an application for letters of administration filed before Register of Wills Henry R. Titterington.

Mr. Roby owned land in Niagara Falls, N. Y., Uniontown and Smithfield, in addition to his West Virginia coal lands. His widow and nine children are heirs to the estate. Mr. Roby, who was mine inspector in the Fifth Bituminous district, died at his home in Uniontown on September 21.

BUYS OUT GOODWIN

Grant Dull Takes His Interest in Cleaning and Dyeing Company.

Grant Dull has purchased the interest of F. O. Goodwin in the Goodwin Company, dyers and cleaners. Mr. Goodwin will retire from the business with which he has been so long connected and Roy Freeman will become manager.

Roy Freeman has been connected with the firm for a number of years. F. O. Goodman's name has been synonomous with the laundry and cleaning business for many years. He formerly conducted the Connellsville Steam Laundry.

AUTO MISHAP FATAL.

Donora Woman Killed; Husband and Child Injured.

By Associated Press.

PITTSBURG, Oct. 7.—Mrs. J. E. Woof of Donora was killed and her husband and daughter, Corrette, were injured when their automobile in which they were traveling from Donora to Pittsburg plunged into Sawmill Run, near Fairhaven, at daybreak.

The injured were taken to their home in Donora.

Sweeps Football Field.

A new way of cleaning a football field of stones has been found. Manager Frank Wright of the high school team had the city street sweeper go over Fayette Field yesterday afternoon.

To Manage Store.

C. W. Richey of Eighth street, West Side, has accepted a position as manager of the company store at Harwick.

German Submarine Here.

NEWPORT, R. I., Oct. 7.—A German submarine has arrived here.

FINAL CHANCE TO REGISTER IS HERE; LOOK FOR A RUSH

Registrars Anticipate There Will be a Big Turnout This Evening.

WORKERS ARE GETTING BUSY

Every Effort Will be Made to Have Full Strength of Both Parties on the Books and Qualified to Cast Ballots Next Month; Quiet at Polls.

Today is the last registration day, and the turnout of voters up to noon had been rather uneven. In some wards registration was fairly heavy; in most it was rather light. Officials at the polls are expecting a big rush this evening. It is the last chance to appear, and in some wards less than half of the voters are on the books.

The Sixth ward took a big jump today, with 20 registered before noon. On previous days this ward has had as low as five registrations in the morning. Indications are that there will be a big turnout in the Sixth.

The Seventh ward poll, less than a block away, however, was almost deserted. This ward did such a big business on the previous days that the greater part of its voters are now on the books.

The Third ward had a rather large turnout, while the Second was small. The Fifth is expecting a heavy registration later in the day. The other wards are having a turnout of average size.

Quite a number of workers are in evidence about the polls. They are making a big effort to get every voter in the city properly registered. On the whole, however, things are quiet about the polls.

SCOTTDALE PLAYS HERE

Connellsville High School Meets Mill Town Boys in Opening Game.

The football season opens this afternoon here with a game between Connellsville High and its famous rival, Scottdale High. In the last two games Scottdale has beaten Connellsville, but the local boys are hoping for victory today.

Little is known of the Scottdale players this year, except that the team has suffered through graduations. Connellsville will send a green team against them, but its members have been practising hard, and have shaped up well for the opening game.

The tentative lineup is: Bishop and Lyon, ends; Carson and Moore, tackles; Buttermore and Leichliter, guards; McCormick, center; Harry, quarter; V. Duggan and P. Duggan, halves, and Ashe full.

Scottdale has an advantage in having played last Saturday while this is the first contest for the local boys. The Mill Town students took over Alverton last week by a score of 35-0.

GETS 30 DAYS

High House Man Sent Up Despite His Good Job

Andy Grace, 33 years old, of High House, got a 30-day jail sentence this morning in police court. Andy was arrested for drunkenness by Patrolmen Flesher and Francis on Water street last night. In spite of the fact that Andy had a good job at High House, about which he told the mayor again and again, he was sent away to the county seat.

Major Sidebottom of Edenborn, renewed old acquaintances at police court this morning when he was before Mayor Marietta long enough to be sentenced to one day of street work. The major has been absent from police circles for some time, but he received a warm welcome back. He was charged with drunkenness and was arrested by Patrolman Daugherty on Main street early last evening.

SYNOD TO MEET

Reformed Ministers Will Convene at Meyersdale Next Week.

The Pittsburg Synod of the Reformed Church will meet in Amity Church at Meyersdale next Wednesday. One hundred and sixty-seven congregations, located principally in Somerset, Westmoreland, Alleghany, Butler, Armstrong, Clarion and Mercer counties will be represented. About 103 ministers will attend.

Rev. A. E. Truxal, D. D., pastor of the Meyersdale Amity Reformed Church, will be host to the Synod. He has been in the ministry 44 years, 22 of which have been spent in Meyersdale. Rev. John W. Pontius of Butler retires this year as president.

Rev. C. E. Wagner, pastor of Trinity Reformed Church here, and either C. A. Purbaugh or Solomon Lepley will represent the Connellsville church.

Moving to Mansfield.

G. F. Sellers, Baltimore & Ohio passenger agent, and a former ticket agent here, was in town over night. He was making arrangements for the shipment of his household goods to Mansfield, O., where he and his family are located.

To Meet at Johnstown.

The state firemen's convention will be held at Johnstown next year.

SOCIAL and PERSONAL

The West Side Needleworkers were entertained Thursday night by Mrs. Worth Balsley and sister, Miss Sarah Ray at their home in Snyder street. Fancy work was the amusement, followed by delicious refreshments. Guests were Mrs. Harry Bengel, Miss Nelle Sweeney and Mrs. Robert Shanaberger, the latter of Uniontown. The next meeting to be held at the home of Mrs. Herbert Semones in Greenwood, will be in the form of a Hallowe'en party.

Mrs. C. P. Hall was hostess at a prettily appointed 6 o'clock dinner last evening at her home in Vine street in honor of Mrs. Hugh Hague of Pittsburg. Covers for twelve were laid. Mrs. Hague is a former resident of Connellsville.

Announcement has been made of the marriage of Miss Edith Earp and Alfred Heber Miller, both of Wheeling, W. Va. The ceremony took place Tuesday. Mrs. Miller was a member of the James Barnes Concert Company which appeared here last winter.

The C. L. Girls Fancy Work Club was pleasantly entertained last evening by Miss Amelia Crouse at her home in South Connellsville. The evening was delightfully spent at fancy work. Dainty refreshments were served. Miss Mae Mosley will entertain the club at its next meeting.

The Woman's Home Missionary Society of the First Methodist Episcopal Church will be in charge of the services tomorrow night in the absence of the pastor, Rev. G. L. C. Richardson, who is attending the Pittsburg conference in session at Washington, Pa. Mrs. Thirkield wife of Bishop Thirkield of New Orleans will speak.

Misses Helen and Mary Armstrong entertained the Thursday Afternoon Card Club yesterday afternoon at their home in East Patterson avenue. Four tables were called into play and following the games Miss Katharine Frisbee and Miss Helen Norris were awarded the club prizes and Mrs. J. L. Rodrigues of Pittsburg, the guest prize. Luncheon was served. Mrs. James H. Stader will entertain the club Thursday afternoon, October 19, at 2 o'clock at her home in East Cedar avenue.

Miss Helen Combs of Uniontown, a senior in the North Union high school, and Dale Gilligan of Uniontown, eloped to Cumberland Thursday.

The first meeting of the Outlook Club for the year will be held Monday afternoon at the home of Mrs. S. E. Munson in Gibson avenue.

The Young Ladies' Mission Guild of the Trinity Reformed Church will meet Friday evening at the home of Mrs. C. B. Fortney in Isabella Road. A meeting of the Sunday School Association will be held Tuesday night in the church.

Invitations have been issued for a benefit dance to be held Tuesday evening in the Parochial school auditorium under the auspices of the Daughters of Isabella. Music will be furnished by Kiferle's orchestra.

About forty-five persons attended a meeting of the Friendly Girls Class of the Trinity Lutheran church held last evening at the home of Mrs. C. A. Beeman in Eight street. A business session was held after which there was a social hour and dainty refreshments.

In yesterday's report of the regular meeting of the C. W. B. M. Auxiliary of the Christian church held in the church Thursday afternoon a typographical error was made in naming the officers. Mrs. J. Melvin Gray is president, Mrs. Benton Boyd vice president, and Mrs. S. F. Hood secretary. Two instrumental solos rendered by Miss Pauline Kooser were greatly appreciated.

A ten piece orchestra under the direction of John E Gaster will play at a rally of the Trinity Lutheran Sunday school to be held tomorrow morning at 10 o'clock

A well attended meeting of the Luther League of the Trinity Lutheran Church was held last evening in the church. The meeting was preparatory to a Luther League rally to be held tomorrow night. The following musical program was rendered in the Sunday school room: Music by orchestra; selection by a quartet, composed of R. O. Clabaugh, Charles Bailey, S. G. Zimmerman and Lester Crawford; vocal solo, Miss Helen Buttermore; selection by orchestra; cornet solo, R. O. Clabaugh. The program was followed by a social session held in the social room of the church. Refreshments were served.

PERSONAL.

Mr. and Mrs. J. W. Robinette of Cumberland have returned home after a visit with friends here.

Mr. and Mrs. J. Clark Wilson of Morgantown were in town yesterday. Mr. Wilson had his foot badly mashed while working for the Baltimore & Ohio railroad and was here to consult a physician.

Luther Fox of Westover, Pa., and John Renner of Jollytown, Pa., were in town yesterday.

Scissor Theatre today—Ethel Clayton in "A Woman's Way," 5 reels. Dorothy Davenport in "Black Friday," 5 reels. Monday, "Beatrice Fairfax" series with Grace Darling.—Adv.

Miss Mary Morgan of Fairmont has returned home after a visit with Mrs. S. Alexander and Mrs. Harry Hartford, the latter of Uniontown.

Mrs. W. B. Strickler of Uniontown, is visiting friends here. Mr. and Mrs. Strickler expect to leave next week for Detroit, Mich., to reside.

Mr. and Mrs. D. A. Lannen of the West Side, are home from a trip to Harrisburg, Gettysburg and Baltimore.

Miss Ella McKone and Miss Ada Paugh of Piedmont, W. Va., are the guests of Mrs. P. F. Scarry of Race street.

This is my 10th year of tailoring in Connellsville and a bigger business every year. There's a reason. Dave Cohen, Tailor.—Adv.

Mr. and Mrs. Harry Miller are home from their wedding trip and are visiting at the home of Mrs. Miller's parents, Mr. and Mrs. H. Goldstone of Crawford avenue.

Misses Lilburn Reed, Artis Edwards and Mary N. McLaughlin, Mr. Darrath, W. D. Donaldson of Vanderbilt, Miss Gladys Stillwagon and Floyd Wingrove of Dawson, were guests of Miss Frances Duffy Thursday night.

Mrs. Thomas O'Donnell of East Fayette street, is visiting relatives in Baltimore.

"Not the largest store in town, but growing the fastest." Why? Service, style, satisfaction. Brownell Shoe Company.—Adv.

Mrs. John Gossett and children, Roy H. and Margaret, have returned to their home in Martins Ferry, Ohio having been called here by the death of Mrs. Gossett's father, John H. Ridgway.

Peter Duffy and daughter, Miss Margaret are spending the week-end in Pittsburg.

Mr. and Mrs. P. R. Smith have returned from a week's vacation trip through Western Pennsylvania and Ohio.

Men—J. E. Tilts Shoes for men are now here. Come in and buy them early because the prices are lower now than they will be for the next lot we have to buy. Downs' Shoe Store. —Adv.

Mrs. Thomas Donovan of Searight is visiting relatives at Leisenring.

Mrs. George Dull of West Fayette street was in Pittsburg today.

Mrs. John Fought of Killarney Park was shopping in town today.

Miss Ruth Mae Sellers of West Green street is spending the week-end with friends in Pittsburg.

Mrs. W. O. Schoonover and daughter, Dornelia, went to Pittsburg this morning.

Miss Madge Harper and Miss Katherine Hart are spending the day in Pittsburg.

Women—See Downs' Shoe Store before Saturday evening for those new high boots to take the place of your low shoes.—Adv.

Mrs. W. H. Gladden of Greenwood, is the guest of friends at Broad Ford today.

Mrs. Claude Hays and daughter, Betty Jane, visited friends in Uniontown yesterday.

Mrs. George Miller and daughter, Miss Edith, went to Pittsburg this morning.

Dr. E. B. Edie arrived home this morning from a trip to Battle Creek, Mich., and Chicago. While in Battle Creek he attended the celebration of the fiftieth anniversary of the Battle Creek sanatorium.

Miss Esther Towzey, employed by the Wright-Metzler Company, is confined to her home with an attack of quinsy.

Mrs. Belle Stillwagon and son, Lloyd Stillwagon, will go to Ada, Pa., tomorrow to see Mrs. Stillwagon's son-in-law, L. L. Johnson, who is ill.

S. W. Metzler was here from Uniontown today.

Mrs. C. A. Noonan and Miss Camilla Munk are spending the day in Pittsburg.

Rev. W. H. Gladden of Greenwood, went to Stoyestown this morning and tomorrow morning will occupy the pulpit of the Methodist Protestant Church there.

Miss Harriet Clark of Crawford avenue has returned home from a visit with her sister, Mrs. G. M. Hosack of Pittsburg.

Mrs. S. F. Gallagher and children of Paw Paw, W. Va., were in town this morning on their way to Pittsburg to reside.

Attend W. C. T. U. Meeting.

Rev. J. W. Hays of the Flatwoods Baptist Church, Rev. White of the Vanderbilt Presbyterian Church, Rev. Sloan of the Leisenring Presbyterian Church and Rev. Myers of the Laurel Hill Presbyterian Church were visitors at a convention of the Layton district of the Woman's Christian Temperance Union held Thursday in the Laurel Hill Presbyterian Church.

ROYAL
BAKING POWDER
Absolutely Pure
No Alum—No Phosphate

From the frozen north to the blazing tropics
Baker's Cocoa
is known for its purity and high quality.

Walter Baker & Co. Ltd.
ESTABLISHED 1780 DORCHESTER, MASS.

CAR SHORTAGE A BIG PROBLEM

The Interstate Commerce Commission Making Efforts to Provide Some Relief from The Situation.

Scarcity of freight cars is once more becoming a serious problem and the Interstate Commerce Commission has been asked to do what it can to relieve the situation. In western Pennsylvania the shortage in coal cars runs from 25 to 35 per cent. In the middle west there is a shortage of cars to move grain and eastern roads have been asked to return the grain cars to Illinois roads. All consignees are asked to unload cars promptly.

The monthly bulletin of the committee on relations between railroads of the American Railway Association for September 1 showed a gross shortage of 67,822 cars and a net shortage of 14,281 cars, the largest ever reported on that date. In commenting upon the situation, it is stated that the number of cars in service cannot be increased by any further orders the railroads may place with car builders. The problem to be solved by all concerned is to make the most of the equipment available. Since the large car shortage of 1906 the railroads have improved markedly in maintaining a rapid circulation of equipment.

It is believed that greater efficiency can and will be achieved by the carriers in eliminating delays in shipments. The shippers, who are most vitally concerned, can do as much, if not more, to prevent the car shortage from seriously impeding business. Every effort should be made by shippers to keep cars moving by quick loading and unloading, and car space should be conserved by loading to capacity, if possible. No shipper can afford to assume a selfish attitude, as all cars held for an unnecessary length of time, either for storage purposes of on account of carelessness, will reduce the total number of cars available and make it increasingly difficult for all shippers to be supplied with sufficient cars.

PIG IRON SALES

In September Largest Since March; Total for the Year to Date Is Large.

The sale of 250,000 tons of pig iron last week brings the total for the month of September to a little over 900,000 tons, the largest transactions of any one month this year since March when 1,300,000 tons were placed under contract. Sales of all kinds of pig iron during the third quarter of this year have been a little over 1,800,000 tons against sales of 1,750,000 tons during the corresponding quarter last year.

During the first quarter of 1916, however, orders taken by blast furnace interests aggregated 2,600,000 tons. The relatively poor showing during the third quarter of this year was due to the light business in July.

MANY NEW AUTOS

Late Season Puts No Damper on Automobile Sales.

A number of local men are sporting new automobiles these days. Charles L. Work is driving a new Saxon Six touring car. Dr. T. B. Echard has purchased a Dodge roadster. These were sold through the Connellsville Garage company. Val J. Clark of this company went to Pittsburg today to bring back another Dodge roadster for Dr. S. C. Truby.

Workman brothers have purchased and put in service a Vim truck.

Dealers report this as the best automobile season since the gasoline buggies became popular. Even at this late period of the year sales continue unabated.

Woodhull-Tozer.

Mrs. Caroline Woodhull of Mount Pleasant has announced the marriage of her daughter, Miss Lee Ella Woodhull, to Sylvester Tozer, which was solemnized Tuesday in Wilkinsburg. After November 1 Mr. and Mrs. Tozer will be at home at 417 Lumner street, East Paloestine, O.

B. & L. Association to Meet.

The annual meeting of the People's Building & Loan Association will be held Tuesday evening at 8 o'clock. Officers for the ensuing year will be elected.

Library Trustees to Meet.

A meeting of the board of trustees of the Carnegie Free Library will be held Monday evening at 7 o'clock in the trustees room at the library.

Retiring Its Bonds.

The Mount Pleasant Coke Company has given notice of its intention to retire 15 of its first mortgage gold bonds of May 1st, 1908, at $1,050 and interest.

New West Va. Operation.

The Big Run Coal Company is operating in Tygarts valley, W. Va.

Hunting Bargains?

If so, it will pay you to read our advertising columns.

Read The Daily Courier.

NEW MARKET FOR BY-PRODUCT COKE

Exports Employed to Give Demonstrations of the Use of the Fuel. Are Getting Business

The methods being employed by the Indiana Gas & Coke Company of Terre Haute, Ind., to sell the product of its by-product coking plant illustrate the activity and system now being employed to market this type of fuel. A sales agency has been established and a force of experts employed to give demonstrations of the best method of using the fuel in stoves, furnaces and other forms of heaters. By this means consumers are shown that although Terre Haute has a cheaper coal supply than any other city in the central west, by the use of coke considerable saving can be affected in fuel bills. The company has established local agencies throughout the territory served by it and its force of experts is held subject to call in every section of the field.

In general this may be said to be the present practice of the merchant by-product plants in developing markets for their coke. Where foundry grades are produced sample cars are shipped to prospective purchasers and a demonstrator superintends an experimental heat to show the proper method of burning. It is only rarely, if at all, that sales do not follow this method of exploiting the new fuel.

The plant of the company which has just recently been completed was erected at the cost of $1,000,000. The annual capacity of the plant is 1,250,000 tons of coke, 1,000,000 to 1,500,000 gallons of coal tar; 1,000,000 to 1,500,000 pounds of ammonium sulphate and 250,000 gallons of benzol. A contract has been made to supply 1,000,000 cubic feet of gas per day to the Citizens Gas Company of Terre Haute. The company has declined making contracts for its full output of coke preferring to dispose of this article direct to the consumer through its sales organization and its demonstrating force.

The coking plant consists of 30 ovens having a capacity of 13 tons of coal each per charge. The plant, including the benzol recovery equipment, was installed by The Gas Machinery Company, of Cleveland, O.

GASOLINE FROM NATURAL GAS

Output in 1915 Showed a Gain of Over 50%: 65,000,000 Gallons Worth Over $5,000,000.

Statistics just completed under the supervision of J. D. Northrop, of the United States Geological Survey, Department of the Interior, show that the year 1915 was one of decided expansion for the casing head gasoline industry. The quantity of raw gasoline extracted from natural gas and sold in that year amounted to 65,364,666 gallons, a gain of 22,712,033 gallons, or 53 per cent, over the quantity marketed in 1914. The average price received for the unblended product at the source of production was 7.9 cents a gallon, and the market value of the entire output was $5,150,823, a gain of 0.6 cent in average unit price and of $2,044,914, or 66 per cent in total market value, compared with 1914.

The volume of natural gas utilized in the manufacture of this quantity of gasoline, exclusive of that recovered as drips from gas mains, is estimated at more than 24,000,000,000 cubic feet, and the average recovery of gasoline per thousand feet was 2.57 gallons.

The number of plants for the manufacture of gasoline from natural gas increased from 366 at the beginning of 1915 to 414 at the end of the year, a gain of only 7 per cent, but the combined daily capacity of the plants increased from 179,353 to 232,336 gallons, about 30 per cent, as a consequence of the fact that many of them operated during only a part of 1914.

Oklahoma lead all other states in quantity of production, the total being 31,665,990 gallons valued at $2,361,029. California came next with 12,835,126 gallons valued at $976,397. In order of production and value other states were: West Virginia, 10,853,608 gallons; value $927,079. Pennsylvania, 5,898,597 gallons; value $560,873. Ohio, 2,198,715 gallons; value, $167,138. Oklahoma lead in yield of gasoline by producing an average of 3.6 gallons per 1,000 cubic feet of gas. California produced but 1.6 gallons. The yield in other states ranged from 2.3 to 2.8 gallons.

It Will Pay You

To read our advertising columns.

NOTICE TO
IROQUOIS
All members of Catawba Trail Lodge No. 20, T. O. T. L., are urgently requested to be present at the regular meeting, MONDAY, OCTOBER 9, at 7.30 P. M., in Moose Hall, North Pittsburg street.
C. B. McCORMICK, Secretary.

THE E. DUNN STORE
The HOME of QUALITY and SERVICE
129 to 133 N. PITTSBURG St CONNELLSVILLE PA.

No Matter What Style, Size or Price Suit or Coat You Want, It's Here

Misses' and Women's Fall Coats $8.75 to $25

The very newest styles in Fall Coats at these prices, and hundreds of garments to choose from, in both long and short models—expertly tailored from such materials as Wool Velour, Fur Fabrics, Zibelines, Boucle and Novelty Mixtures.

Some of the garments are lined. The most popular shades are included, such as navy, brown, green, plum, gray, light and dark mixtures. All sizes for Women and Misses, at $8.75 to $25.00.

The Best Suits in Connellsville at $15, $20, $22.50, $25

Here you'll find Fashion's best and newest styles. The Coats are mostly 34 to 36 inches long; also many clever variations of the Norfolk model. The Skirts are shown from the plain tailored flare effects to the full gathered and pleated designs.

Materials include Poplins, Gabardines, Wool Velours, Men's Wear Serges and Novelty Mixtures. Colors include blues, browns, greens, plum, black and various checks.

Trimmed with velvet, braid, furtex and fur. Sizes for Women and Misses at $15.00 to $25.00. Better Suits up to $75.00.

"Buy It In Connellsville—Promote Home Prosperity"

ONE FALL MODEL TAKES A FUR SURPLICE.

THE ULTRA ONE.

Plum colored worsted cut with a long coat and trimmed with seal gives this juvenile effect. The waist is shirred into a narrow stitched belt across which a seal surplice gives a dashing finish. A tricorn of black coque feathers is exactly the right hat to go with this suit.

THAT KNIFE-LIKE PAIN

Is Only One of Nature's Warnings of Weak or Disordered Kidneys.

Have you a lame back, aching day and night? Do you feel sharp pains after stooping? Are the kidneys sore? Is their action irregular? Use Doan's Kidney Pills—the medicine recommended by so many Connellsville people. Read this case:

Mrs. T. H. Edmonds, 412 Francis avenue, Connellsville, says: "I did some heavy lifting and a few days after began to have a sharp pain in the small of my back. I felt sure that it was my kidneys and I got Doan's Kidney Pills at Markell's Drug Store. After I had used one box, the pain left. I feel sure that Doan's Kidney Pills have cured me."

Price 50 cents at all dealers. Don't simply ask for a kidney remedy—get Doan's Kidney Pills—the same that Mrs. Edmonds had. Foster-Milburn Co., Props., Buffalo, N. Y.—Adv.

DECORATING TEMPLE.

Masonic Building Undergoing Extensive Interior Improvements.

Extensive interior improvements are being made at the Masonic Temple. A force of decorators from the firm which originally painted the interior of the building is at work renovating the lodge and social rooms on the third and fourth floors and redecorating some of the apartments.

A new color scheme is being used for the lodge rooms and the result is a big improvement.

To Start Next Month.

The new by-product coke plant of the United Furnace Company at Canton, Ohio, is now practically completed, and will be started in about a month

The Grim Reaper.

MRS. ELEANOR LARIMER.

Mrs. Eleanor Van Meter Larimer, 89 years old, died last night at the home of her son, D. P. V. Larimer at West Newton. Funeral from her son's residence Monday afternoon at 2 o'clock. Deceased was the widow of Thomas J. Larimer, and had been a resident of Westmoreland county virtually all her life. For the past nine years she had made her home with her son. In addition to her son she is survived by a daughter, Mrs. D. C. Williams of Santa Barbara, Cal. Mrs. Larimer was a member of the Christian Church at Perryopolis.

MISS GERTRUDE SCHILLER.

The body of Miss Gertrude May Schiller was shipped to Berlin yesterday afternoon by Funeral Director C. C. Mitchell. Services were held this morning from the Mount Zion Church near Berlin. Rev. E. B. Burgess, pastor of the Trinity Lutheran Church, officiated.

M'PHERSON SCHOOL OF INSTRUCTIVE DRESSMAKING

Teaches you to make your own garments. Patterns cut to individual measure. Director, M. X. McComb, formerly with Margaret Morrison Carnegie School. Daily and evening classes. Circulars and particulars at school rooms, Nos. 4 and 5. Brennen Building, Pittsburg street, Scottdale, Pa., Bell phone 260-J.—Adv.

WILL LECTURE HERE.

Ministers Engage Woman For a Talk Against Polygamy.

At a meeting of the Ministerial Association yesterday afternoon it was decided to secure Mrs. Lulu Loveland Shephard of Utah to lecture on "Anti-Polygamy" in the First Presbyterian Church on the night of November 29

Mrs. Shephard is a lecturer for the National Reform Association which is striving to bring about the enactment of federal laws prohibiting polygamy. Frank J. Cannon, who lectured on Mormonism last year is associated with her in the work in Western Pennsylvania.

Aged Woman Dies.

Mrs. Christina Margaret Dean, 89 years old, widow of Henry Clay Dean, a former member of the Fayette county bar, died recently at her home near Beverly, Randolph county, Virginia. Mr. Dean died February 6, 1887.

LADIES

When irregular or delayed use Triumph Pills. Safe and always dependable. Not sold at drug stores. Do not experiment with others; save disappointment. Write for "Relief" and particulars; it's free. Address NATIONAL MEDICAL INSTITUTE, Milwaukee, Wis.

Cuticura Heals Chapped Itching

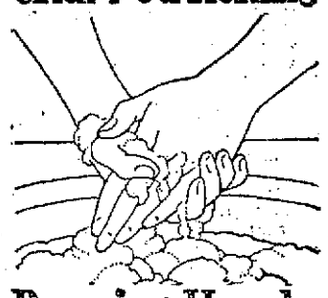

Burning Hands Trial Free

Bathe and soak the hands on retiring in hot Cuticura soapsuds. Dry and rub Cuticura Ointment well into the hands. The result is wonderful.

Sample Each Free by Mail

With 32-p. Skin Book on request. Address post-card "Cuticura, Dept. 18G, Boston." Sold throughout the world.

Chas. C. Mitchell
FUNERAL DIRECTOR
119 South Pittsburg Street.
Both Phones.

I employ no agents or solicitors. Am doing business strictly on my own merits. 18 years practical experience.

NIGHT CALLS ANSWERED AT OFFICE.

Want Ads—1 Cent a Word.

HIGHLAND LINEN
BOX PAPER
CORRESPONDENCE CARDS
AND TABLETS
COMPLETE ASSORTMENT

WHITMAN'S CHOCOLATES
EVERY PACKAGE
GUARANTEED
FRESH EVERY FRIDAY
5 CENTS TO 5 DOLLARS

Collins' Drug Store
117 S. Pittsburg St., Connellsville, Pa.

LITERARY SOCIETIES ORGANIZE FOR TERM AT MT. PLEASANT

Officers are Nominated, to be Balloted on at Next Meeting.

DECORATING THE COMMUNITY

Arthur Page as Chairman of the Committee Names Assistants in Every Ward, as Well as a Delegation to Decorate the Armory for Company E.

Special to The Courier.

MOUNT PLEASANT, Oct. 7.—The literary societies of high school were organized at the school yesterday afternoon and the freshmen registered about an equal number on both sides. The following officers were nominated to be elected at the next meeting: Hazellan Society, President, Carl Ruder, Mary Schwab, Leon Reese and Hallard Wilson; vice president, Grace Brown and Stewart Dillon; secretary, Esther Galley and Catherine Donnelly; attorney, Leon Reese and James McGee; treasurer, Mike Santora and James McGee; marshal, A. McKimms, Leon Reese and Hallard Wilson; chorister, Adaline Martha and Hallard Wilson. Philo Society, president, Harry Benford; vice president, John Fox; secretary, Madaline Shaw; attorney, William Mullin; treasurer, Eugene Coldsmith; Chorister, William Mullin and Erskine Jones; marshal, Leslie Upderaph, John Fox, Eugene Coldsmith and William Mullin. The critics appointed for the two societies were, Philo, Blanche Galley, and Hazellan, Miss Myers.

The senior class organized and elected the following officers: Eugene Coldsmith, president; Harry Benford, vice president; Genevieve Mullin, secretary; William Mullin, treasurer.

PLANS DECORATIONS.

Arthur Page, who is to have charge of the decorating of the town for the home coming of Company E, has named the following committees: First ward, Frank Walker, John Kortright, Raymond Foust and H. C. Jaquette; Second ward, William Overholt, John Nixon, Glenn Harrison and R. Corecter; Third ward, Earl Snyder, M. McCully, Charles Randolph and William Miller; armory, Robert Cunningham, Chester Painter, Eugene Coldsmith, Helen Cort, Elizabeth Overholt, Jean Smith. These committees will meet at the home of Arthur Page on College avenue on Sunday afternoon at 3.30 o'clock.

NOTES.

On Sunday evening at 7.30 o'clock Rev. Dr. Haywood, a returned missionary from South Africa, will speak in the Methodist Episcopal Church.

Mr. and Mrs. D. C. Rumbaugh on Thursday visited Dr. Morris Rumbaugh at Donora.

VANDERBILT.

VANDERBILT, Oct. 7.—Mrs. Sochrist and Mrs. Frank Nowell were Connellsville callers yesterday.

Archie Smith of Star Junction was a business caller here Friday.

Mrs. John Pratt was calling on Mrs. Bruce Parker of Dickerson Run hill.

Mrs. C. S. Freed of Dunbar township, visited Mrs. G. M. Strickler Friday afternoon.

J. B. Senor and son John of Dunbar, were callers here yesterday.

F. T. Evans, Robert Norris, E. T. Norton and J. A. Guiler of Connellsville, and P. G. Oglevee and J. F. Black of Dickerson Run, attended a meeting of the board of directors of the First National Bank here Friday.

E. S. Bailey of Dawson, was a recent business caller here.

John Pratt is on the sick list.

Pierce Bute of Connellsville visited relatives here yesterday.

The Saturday Afternoon Club will meet at the home of Mrs. Watson Dunn at Buena Vista this afternoon.

The football team of the Dunbar township high school is playing the German township high school team at Leisenring this afternoon.

Elmer Rahl is moving his goods from the Dr. G. E. Roberts farm to Mercer county, where he has purchased a farm.

Mr. and Mrs. W. F. Bute and Mr. and Mrs. Charles McGill and family of Dawson, and Mrs. I. S. Byers and daughter Bess of Aurora, Nebraska, leave today to visit Mrs. Lucila Parkhill of Somerset. On Monday Mrs. Byers and daughter and Mrs. Parkhill expect to go to Gettysburg to spend a few days.

CHURCH NOTICES.

Christian Church—The regular services will be held at the Christian Church tomorrow morning and evening. The minister, Rev. J. E. Kidwell, desires a general attendance, as a company from Clarksville, his former charge, is expected to be present.

Methodist Episcopal Church—Sunday school will be held at 9.30. No preaching services will be held on account of the pastor, Rev. Ralph Bell, being at Washington, where he is attending the Methodist Episcopal conference.

Presbyterian Church.—At 9.45 Sunday school; preching services at 11; evening services at 7.45. Pastor, Rev. D. C. White.

DICKERSON RUN.

DICKERSON RUN, Oct. 7.—Mrs. M. I. Feathers of Akron, O., is spending a few days visiting her sister, Mrs. H. C. Cable of Dawson.

J. A. Crawford of Dawson is attending the Methodist Episcopal conference which is being held at Washington, Pa., this week.

Mrs. James Beatty and children are spending ten days visiting the former's mother, Mrs. Anna Moran of Fourth avenue, Scottdale.

F. B. Galley of Vanderbilt was transacting business at Pittsburg on Friday.

Allen Patterson has received a message from Girard, Kansas, that his brother, Robert, was mortally injured while at work. Mr. Patterson and Charles Dunlap left for that place on Thursday evening. The injured man is a former resident of this place and is a brother-in-law of Charles Dunlap. Mrs. Patterson before her marriage was Miss Della Dunlap, daughter of Mr. and Mrs. James Dunlap.

Miss Loraine Ambrose was calling on friends at Scottdale yesterday.

Louis Morris of Vanderbilt was a Pittsburg business caller Friday.

George Johnson of Buena Vista was a business caller here Friday.

James Stangroom of Whitsett spent yesterday visiting his sister, Mrs. Curtis Mosser of Dawson.

Dr. H. J. Boll of Dawson was transacting business in Pittsburg this morning.

J. S. Laughrey of North Dawson, first aid instructor for the Pittsburg & Lake Erie railroad, left for Pittsburg yesterday afternoon where he gives instructions to a first aid class.

I. E. Hawkins of Pitsburg, building inspector for the Pittsburg & Lake Erie railroad, was making some inspections here Friday.

DUNBAR.

DUNBAR, Oct. 7.—Born to Mr. and Mrs. A. C. Gwynn, a baby girl. Mr. Gwynn is principal of the Latrobe schools. He was formerly principal here.

David Trimble of Connellsville, was a business caller here yesterday.

Mrs. Julia Hamilton of Huston, Texas, is spending a few days the guest of Mrs. Ella Hamilton.

Mrs. Jennie Smith and daughter, Miss Kitt Smith, were shopping in Connellsville yesterday.

Francis Logan was a business caller in Connellsville on Friday.

Mrs. Harry Mullin returned home to Wheeling, W. Va., after spending a few weeks with her mother, Mrs. Alice Logan.

Mr. and Mrs. Bliss Haggerty of near Vanderbilt, spent Friday here with relatives.

Charles Miller, the 14-year-old son of Mr. and Mrs. George Miller of the Green House, was removed Wednesday to the Cottage State Hospital. Charles, while playing a week ago with boy friends hurt himself and it was later found his hip was dislocated and inflammation had set in.

P. O. Peterson of Scottdale visited the borough schools yesterday.

Mr. and Mrs. J. M. Greyhill and baby of Ashland, Kentucky, arrived here today and will spend a month with the latter's parents, Mr. and Mrs. Adam Bryson of Bryson Hill.

Card of Thanks.

Mrs. John H. Ridgway and family wish to thank their many friends and neighbors who so kindly assisted them during the illness and death of husband and father, John H. Ridgway. Especially do they wish to thank those who sent floral tributes.—Adv.

Patronize Those Who Advertise in the columns of The Daily Courier.

At the Theatres.

SOISSON THEATRE.

"A WOMAN'S WAY,"—Is shown at the Soisson Theatre today with Ethel Clayton and Carlyle Blackwell in the leading roles. The plot shows the manner in which a woman cured her husband of his foolish desire for an adventuress and this is done in a half-comedy style that dispels any thought of disagreeableness. This photoplay extraordinary is from the stage play of the same name, which was Grace George's most famous of Broadway successes. William A. Brady, director general of World Film productions, who staged the original play of "A Woman's Way," supervised the photoplay production, thereby guaranteeing the public as good a photoplay as the original play itself, as presented in New York City. What is a woman's way? You often hear people remark that this or that woman does things in just a woman's way. Have you ever been able to say just what a woman's way is? Grace George starred on Broadway in "A Woman's Way," and made the most decided hit of her career. Now the World Film Corporation offers Ethel Clayton and Carlyle Blackwell in the same play on the screen. Both the stage and photoplay productions were made under the supervision of William A. Brady, thus making the screen version as technically correct as the original Broadway play. Dorothy Davenport and Emory Johnson appear in the Red Feather feature, "Black Friday." This Red Feather photoplay will bring back as if it were yesterday many scenes of the past of the older members of the audience. But besides its historical interest and special appeal to the elders, there is much to catch the attention and hold the interest of the young people as well. Monday, Beatrice Fairfax" with Grace Darling. Tuesday, Charles Chaplin in the four reel comedy, "Carmen."

THE PARAMOUNT.

"HOME."—A Triangle comedy-drama, in which Thomas H. Ince presents Bessie Barriscale and Charles Ray as co-stars, and a two-reel Keystone comedy are today's attractions. There never has been presented a stronger aggregation of talent in one production, it is said, than that which is offered Miss Barriscale and Mr. Ray in their support. That the commissary frequently enters largely into the making of a motion picture is a fact which few photoplay-goers appreciate, yet so important a factor is it that many of the big producing companies maintain a kitchen expressly for that purpose. Picture plays often call for formal scenes, and in their quest for realism directors have found it advantageous to use genuine food. The use of victuals in generous quantities is said to be prominently demonstrated in "Home." The play depicts the idle existence of a family of climbers and many scenes show the conduct of the principals at the breakfast table. Realizing that it would be necessary for his players to so consume a goodly portion of food, Director Raymond B. West instructed Miss Barriscale, Mr. Ray, and other members of the cast, who constitute the members of the family in question, to forego the eating of breakfast one morning. This they did and as the result of the fasting each was able to partake of a regular bill of fare. Joseph J. Dowling, the well known veteran character, who has long been identified with the Ince forces and who won fame for his impersonation of President Wilson at the recent Knight Templar Pagoant, held in Los Angeles, Cal., is a member of the cast.

IRON BRIDGE.

IRON BRIDGE, Oct. 7.—Mrs. George Mason was a Mount Pleasant caller on Friday.

Mrs. Harry Faith was a Connellsville shopper on Friday.

Mrs. Harriet Tedrow is visiting her daughter, Mrs. Harold of Greensburg.

Misses Mary Kough and Mabel Faith attended a surprise party Thursday evening.

Mrs. W. H. Miller and daughter, Ruth and Hazel, visited their brother-in-law, Garfield Miller, the past week.

Mrs. Grant Keefer and children were calling on Wooddale friends this week.

Mrs. W. H. Miller and daguhter, Evelyn, of Hammondville visited Mrs. Elizabeth Korns Thursday last.

Mrs. Garfield Miller and Mrs. William Robbins were Scottdale shoppers this week.

Mrs. F. J. Gradler and daughters visited the former's mother, Mrs. J. R. Berg, of Mount Pleasant on Thursday.

Mrs. Elizabeth Korns visited her brother-in-law and family at Donnelly over Sunday.

Mrs. Leroy Kelly of Pritstown visited the family of her daughter, Mrs. Albert Truxal on Sunday.

OHIOPYLE.

OHIOPYLE, Oct. 7—Miss Alice Jackson, who has been visiting relatives here, returned to Uniontown yesterday.

Mr. and Mrs. Charles Collins and daughter, Thelma, of Connellsville, arrived here last evening to spend over Sunday with friends.

M. H. Hochstetler of Ligonier, is spending a few days with relatives here.

Henry Johnson was a Connellsville caller yesterday.

Mr. and Mrs. B. Harris of Kentuck, were callers here yesterday.

Mrs. Bert Wolfe spent yesterday shopping and calling on Connellsville friends.

Mr. and Mrs. Michael Patterson of Connellsville are spending several days with friends here.

Mrs. Charles Robinson returned to her home in Ursina yesterday, after spending a week with realtives here.

Mrs. Dale Johnson was shopping and visiting with Connellsville friends yesterday.

Miss Lucy Linderman of Connellsville, who is visiting with her mother here, spent Friday the guest of her aunt, Mrs. Shipley of Sipes.

PERRYOPOLIS.

PERRYOPOLIS, Oct. 7.—Mrs. I. M. Hopkins is home from the hospital and is getting along as well as could be expected.

Otis Carpenter and Henry George of Connellsville, were business callers here yesterday.

Walter Risbeck and William Thompson of Star Junction, were business visitors here yesterday.

Mrs. M. E. Shafer and daughter Gertrude, spent a couple of days with friends in Pittsburg and McKeesport recently.

James Hasson, John Wilks and Leslie Francis were among the old soldiers from here who attended the reunion held at Uniontown yesterday.

E. O. Blair was transacting business in Vanderbilt yesterday.

Leland Potter was a business caller at Monessen yesterday

Mrs. Anule Cunningham of Bellevernon, spent yesterday with her sister, Mrs. T. H. Hixenbaugh.

Mrs. Lettia Sisley of McKeesport, spent Friday with relatives here.

Mrs. L. Brown and Miss Freda Hixenbaugh visited iSar Junction friends last evening.

DAWSON.

DAWSON, Oct. 7.—Mrs. E. McGill has returned home from Salem, O., where she has been visiting her daughter, Mrs. Charles Vallmer for the past two weeks.

Mr. and Mrs. Benjamin McManus were Pittsburg callers Thursday.

Born to Mr. and Mrs. Mary Enos recently a bouncing baby boy.

Mr. and Mrs. Abe Rushton are guests of friends in Pittsburg.

Mr. and Mrs. W. F. Bute and Mr. and Mrs. C. J. McGill and family motored to Somerset today where they will spend over Sunday.

David Rissel, Charles Strobel and Jacob McDonald are Pittsburg visitors today.

Mrs. James B. Hurst of Scottdale, was the guest Thursday of Mrs. J. C. McGill.

Mrs. Clark Chisholm of Uniontown, was a recent guest of Mrs. Charles Boyd.

Ray Neville was in Uniontown yesterday on business.

Mrs. George Johnson is on the sick list.

Raymond Boyd was a Connellsville caller Friday.

PANAMA CANAL CONTRACT

Shows the Unusually Strong Position of the Coal Market.

The recent bids for the Panama Railroad contract show the unusually strong position of the coal market. Between 500,000 and 600,000 tons were called for, and ordinarily the government would be offered three or four million tons. This year, however, there were only five bidders, all on New River or Pocahontas, and the aggregate tonnage offered was only 630,000 tons, or slightly more than the government would require. The lowest price was $3.40 and the highest $3.50, f. o. b. Hampton Roads, for the year ending September 30, 1917. A year ago for the same contract there were twelve bidders, and offers on Pocahontas and New River ranged from $2.60 to $2.85. There will be little free coal available from any of the Southern parts for several months to come.

MORE BY-PRODUCT OVENS.

Bethlehem Steel Company to Build at Steelton and Sparrows Point.

The Bethlehem Steel Company has placed contracts with the H. Koppers Company for the erection of 60 by-product ovens at Steelton to include a by-product recovery equipment.

Early this month the Bethlehem Steel Company placed a contract with the same company for a by-product coke plant of 340 ovens and a benzol recovery plant at Sparrows Point, Md., where the company now is operating two batteries of 120 Koppers ovens.

PLEASANT ANTICIPATION!

HAPPY REALIZATION!

It's the surest thing in the world that you are going to enjoy every drop of

Pittsburgh Brewing Company's

Connellsville Special Beer

That's because the *unmatchable quality* of this famous brew is *always* waiting for you!

It's uniformly *good*—uniformly the *best!*

Always the same high-grade materials—always the same wonderful brewing.

So whenever you want beer—for your home or in the hotel, club or cafe—be doubble-barreled *sure* and ask for "Connellsville Special"!

PITTSBURGH BREWING CO. CONNELLSVILLE BREWERY

Do You Want Anything?

If so, try our classified columns. One cent a word.

WANTED!

Men or Women in each town to sell our line of Soaps, Toilet Articles and Household Specialties, $2.00 to $5.00 a day profit. Easy to sell. Write for full particulars. C. REESE & CO., Mt. Pleasant, Pa.

THE DR. BARNES MEDICAL INSTITUTE

For the treatment of Chronic, Nervous, Blood, General, Complicated and Special Diseases of Both Sexes. Men's Diseases a Specialty.

108 W. Main Street, CONNELLSVILLE, - - PA.

CHICHESTER S PILLS

THE DIAMOND BRAND.

Ladies! Ask your Druggist for Chi-ches-ter S Diamond Brand Pills in Red and Gold metallic boxes, sealed with Blue Ribbon. Take no other. Buy of your Druggist. Ask for CHI-CHES-TER S DIAMOND BRAND PILLS, for 25 years known as Best, Safest, Always Reliable

SOLD BY DRUGGISTS EVERYWHERE

Money to Loan

Why bother your friends in an emergency. Come to us. We can secure a loan for you, quickly, quietly, and on terms of payments to suit your circumstances. Drop in any time 8 A. M. to 6 P. M. Saturdays to 8.30 P. M.

Fayette Brokerage Co.

207 Title & Trust Bldg., Connellsville, Pa.

J. N. Trump

WHITE LINE TRANSFER

MOTOR TRUCK and WAGONS.

MOVING AND HOISTING PIANOS A SPECIALTY.

Office 103 E. Grape Alley, Opposite P. R. R. Depot. Both Phones.

Title and Trust Company of Western Pennsylvania

Societies and Associations

Have a strong banking connection and are assured that their business will be handled with accuracy and dispatch by making the Title & Trust Company of Western Pennsylvania the depository of their funds.

Checking accounts are solicited.

A Discovery about your TEETH

Tonight, if you will closely examine your teeth after brushing them, you will make a surprising discovery.

Though you have been cleaning your teeth regularly, you will find an accumulation of tartar on the enamel and bits of food deposit hiding between the crevices. Your dentifrice has not been REALLY CLEANING!

Loss of teeth is usually due to one of two conditions—Pyorrhea or Decay—both of which ordinarily develop only in the mouth where germ-laden tartar is present.

CLEAN your teeth—REALLY CLEAN them! Senreco, a dental specialist's formula will do it. Senreco embodies specially prepared, soluble granules unusually effective in cleaning away food deposits. Moreover, it is particularly destructive to the germ of Pyorrhea.

Go to your dealer today and get a tube of Senreco—keep your teeth REALLY CLEAN and protect yourself against Pyorrhea and decay. Send 4c to Senreco 304 Walnut St., Cincinnati, Ohio, for trial package.

"PREPAREDNESS"
See your dentist twice yearly
Use Senreco twice daily

The tooth paste that REALLY CLEANS

Senreco

Reg. U. S. Pat. Off.

BECAUSE

We Sell the Best Plumbing Fixtures in the City

don't think for a minute we are not interested in YOUR REPAIRS. We are just as pleased to receive an order for the repairs to your faucet, range boiler, closet-tank, etc., etc., as we are to install a new Bath Room for you. We have a regular department for emergency calls and if you call

F. T. EVANS

On Either Phone You Will Get PROMPT SERVICE.

INSURANCE

That is sound, safe and sure.

Sam F. Hood & Co.

4th Floor 2nd Nat. Bank Bldg.

All-day Glasses that help you see everything

Yes, everything—from the paper in your hand to the building in the distance. You can see both near and far objects with perfect clearness and distinctness, without ever removing your glasses from morning to night.

KRYPTOK GLASSES

THE ONLY INVISIBLE BIFOCAL

The modern efficiency glasses that save time and conserve your eyesight. KRYPTOKS (pronounced Crip-tocks) are entirely free from the vision-blurring, freakish-looking line and seam of old-fashioned bifocals. They will be a revelation to you.

I. W. MYERS

Optometrist and Optician, Room 1, Woolworth Bldg. Eyes Examined Without the Use of "Drops" or Drugs.

WEAR Horner's Clothing

J. B. KURTZ,

NOTARY PUBLIC AND REAL ESTATE.

No. 8 South Meadow Lane, Connellsville Pa.

The Daily Courier.

Entered as second class matter at the postoffice, Connellsville, Pa.

THE COURIER COMPANY, Publishers.
H. F. SNYDER, President and Managing Editor.
JAMES J. DRISCOLL, Secretary and Treasurer, Advertising and Circulation Manager.

MEMBER OF: Associated Press. Audit Bureau of Circulations Pennsylvania Associated Dailies.

SATURDAY EVENING, OCT. 7, 1916.

LET US HAVE FAIR PLAY.

The refusal of President Wilson to allow the railroad companies representation on the board which is to make an inquiry into the effect of the Adamson law demonstrates anew the prejudice which has controlled the executive mind in dealing with the issues of which the enforced enactment of this measure has been the outcome.

Of the wholesome independence of Major General Goethals, chairman of the board, there is no question. That Interstate Commerce Commissioner E. E. Clark, another member is ably qualified as an honest and fair representative of the railroad employes, having formerly been head of the Order of Railway Conductors, there is no doubt. In all fairness there should have been an equally honest and capable representative of the railway interests on this important commission.

Instead, President Wilson selected Federal Trade Commissioner Rublee, whose appointment on that body the Senate refused to confirm, and he is now serving by grace of the President under a recess appointment. He knows nothing about railroading having been active as a lawyer and a Progressive politician in Vermont. He may be an able investigator, but if the purpose of this commission is to ascertain all the facts in the case it would seem only proper that all interests should be fairly represented on the board of inquiry.

The Courier holds no brief from the railroads. Its publishers do not ride on railroads passes; its editors are not on the railroad payrolls; in short, it enjoys no special favors from the transportation interests. There was a time when, in common with all newspapers, it could not have made so broad a statement of independence. It maintained a system of reciprocal exchange of transportation for advertising which had come to be rather loosely conducted and at times very threatening to the independence of the press.

But today such independence is absolute, and the newspapers are in position to demand justice for the railroads. As conservators of the public interests and the public morals, this is one of the times when the newspapers should demand justice for all industrial interests including the railroads. The newspapers should demand that the railroads have fair play at the hands of their patrons, their employes and their government.

It should not be forgotten that the railroads are a large part of our industrial life and that a large part of our community prosperity depends upon their corporate prosperity.

And so The Courier dares to say for the railroads that they should have fair play.

DISHONEST CAMPAIGNING.

It has been the hope of every good citizen that the present campaign might be conducted to the end without the employment of vituperative abuse of candidates or the use of mud-slinging or other tactics which belong to an earlier and less enlightened period in politics. Until recently this hope has been realized and the conviction has been growing that we would pass through the campaign entirely free from that offensive form of partisanship which finds expression in thoroughly dishonest and reprehensible methods. Unfortunately there has developed within a very few days past a disposition to revert to a form of campaigning which deserves to be severely condemned which the Philadelphia Ledger does in emphatic fashion. It says:

The chief offenders in this line are the supporters of President Wilson in general and his principal newspaper advocates in New York in particular. The President himself may really believe that only by his reelection can the nation be saved from war, and that his own policies in dealing with our international relations are the only ones by which peace has been preserved. But who can believe that there is even the faintest pretense of sincerity in the repeated declarations that are being made in his behalf about "Mr. Hughes's sneers at peace," the assertions that it is the purpose of the Republicans to invade Mexico as soon as they gain control of the Federal Government, that the Republican party is opposed to shorter hours for labor and is antagonistic to the laborer, and that it is bent "on committing the country to foreign war and industrial conflict at home"?

Nothing more deliberately dishonest is to be found in the annals of American political controversy. Mr. Hughes's arraignment of the President is not and never has been because he has kept the peace. The counts of the indictment have to do with the means, not the end, and none know this better than those who are striving to cloud the issues and defame the Republican candidate and party. After the example given the country by President Cleveland of brave and resolute methods in dealing with industrial disturbances at home and with complications with foreign nations, it is an insult to the intelligence of the American people to ask them to believe that only by "a supine submission to wrong and injustice and the subsequent loss of national self-respect" could a President of today have met emergencies no more serious!

In attempting to raise false issues as to the end aimed at by the President's policy, and in silence and evasion as to the means chosen to attain those ends, the Democratic defenders of the Administration openly confess the weakness of their own case before the American people. Respect for the good intentions of President Wilson is not by any means inconsistent with a vehement repudiation of his methods, and it is this repudiation that forms the basis of the appeal to the nation for a new steersman at the helm who will keep a straight course for the national goal—the safeguarding of its honor and its greatness.

Unlike the Dollar Dinners of former days the contributors to the Dollar Fund for the Hallowe'en celebration will not be limited to persons of Democratic faith and practices.

YOUR DUTY TODAY.

That there yet remains opportunity for citizens to qualify as voters by attending to their personal registration today ought not to be overlooked by those who have neglected this duty until the last day provided by law for that purpose. To be able to exercise one's choice in the selection of the men who are to conduct the affairs of government is more than a duty to the state and the individual. It is a privilege, in the enjoyment of which no small degree of pride should be felt. This has not always been man's birthright, as the Pittsburg Dispatch very aptly observes when saying:

Patriots in every age and every land have given their lives to gain the privileges of popular government which millions of American citizens seldom take the trouble to share. Yet on every hand can be heard condemnation of inefficient and extravagant administration, or corrupt politics and the ever rising tide of taxation. If the dissatisfaction and criticism expended on American political conditions, national, state and municipal, could be centered at the polls on election day we should have a vastly better system of public administration. But much, if not most of it, is wasted on air instead of being crystallized in a cross on the ballot.

Under our institutions the people get just exactly the kind of government they desire and deserve, as made possible either by their going to the polls or staying at home. If they are not sufficiently aroused to register and vote they tolerate the kind of politics, administration and taxation that they get just as surely as though they voted for it. Register today and be ready to vote in November as you talk between elections. Besides the Presidential candidates, United States Senator and members of Congress there will be members of the Legislature to elect who may, during the coming session at Harrisburg, do things that will affect you very closely.

The talking unregistered non-voter never elects any candidate. Better be a registered voter whose vote will do the talking and electing, too.

"STOP, LOOK AND LISTEN!"

"Stop, look and listen!" was once an injunction laid down in the law books as a proper measure of Safety First.

This judicial deliverance was before the days of automobiles and legislative settlement of trainmen's demands. In its time horse-drawn vehicles sometimes followed the injunction laid down by the courts and stopped at a particularly dangerous railroad crossing, but nowadays nobody stops. The public travels in the motorcar. It's too much waste of time to stop it. It goes as fast as the trains and the trolley cars, and faster than some. It has no time to stop and look. It gets by and lets the other fellows look.

"Stop, look and listen!" is just as sound common sense and good law as it ever was. Drivers of motorcars should bear the fact in mind when they come to train and trolley crossings and not take the lives of their passengers in their hands.

With the new electric steel mill and the big Western Maryland yards on the south, the Casparis stone quarries on the east, the new silk mill on the west and the big addition to the Connellsville Machine & Car Company's plant on the north, Connellsville has become an island again. Not Mud Island of earlier day and fame, but Progress Island, completely surrounded by the waters of industrial improvement.

In the World Series now staged in Rumania the team of the Kaiser is at the bat with bases full and only one out.

In order to obtain material strong enough to build that great bridge across the Saint Lawrence, Quebec comes to Pittsburg for steel, and Pittsburg in turn comes to the Connellsville region for coke to make the steel. Thus does Connellsville contribute to another of the great industrial undertakings on the American continent.

Charlie Hughes will be a base ball fan during the World Series but he will not do any fanning when at the bat during the Presidential Game.

The refusal of industrial plant superintendents to give full and accurate information concerning the particulars of accidents to injured workmen belongs to the Stone Age of plant management. The public is generally entitled to information of this character, and it usually gets it, sometimes inaccurately. It is true, and the greater the inaccuracies the greater the discredit to those who are in a position to give it out in accordance with the facts.

Colonel "Dick" Coulter says he is pleased with the Teuth, and the Teuth no doubt entertains the same feelings for its commanding officer.

If the hoboes do not take kindly to the suggestion of Vice President Davis of the Baltimore & Ohio railroad to break the labor shortage by going to work, perhaps it may be accomplished by legislative enactment.

The Smith skeleton did not have the opportunity to rattle very loud or long.

Captain Morton and the boys of Company D are modest soldiers. They don't want any "big doings" when they come back home. From the lack of interest shown by our citizens in making preparations Captain Morton need have no fear that we will overdo the "doings."

Having begun life as a day laborer and acquired an education by self instruction; risen to high rank in his profession and amassed a comfortable fortune meantime, shows how the late Mine Inspector Roby valued and improved his opportunities. The lessons of his life ought not to be forgotten by young men of today.

The registration places will be open until 10 P. M. today. But don't wait until that hour to register. Do it now.

That was no pipe dream the street employes of the city had when they confronted an irate householder of the South Side who objected, gun in hand, to having her sidewalk made into a sewer pipe storage ground.

"Mrs. Birdie Puffer is suein' th' Bijou movie theater for alienatin' her husband's affections."

"Many an itch has been removed by a fine tooth comb."

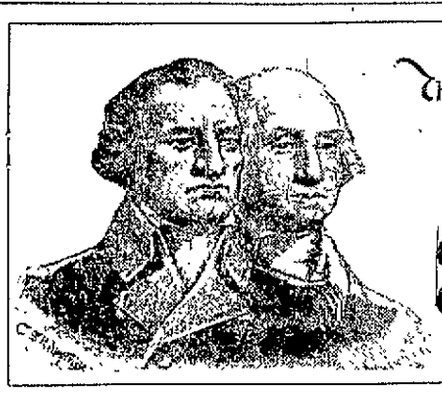

The WASHINGTON-CRAWFORD LETTERS

Concerning Frontier Life When Connellsville was in the Making 1767-1781

Letter No. 7 — Crawford Advises Washington to Disregard a Claimant to Great Meadows.

Even in that early day disputes over land titles were not uncommon, and they sometimes developed a bitterness between the claimants that was of long standing. These claims were not always well founded and at times unfair advantage was taken against a rival claimant. An instance of this kind developed when an attempt was made to convey the Great Meadows tract, which Captain Crawford had purchased from one of the Harrisons for Washington. Captain Crawford does not clearly state the points involved in the controversy which ensued, but it appears that one William Brooks disputed Harrison's right to convey the tract to Washington. From the statements of Captain Crawford, Harrison had used the name of William Brooks, his son-in-law, when obtaining the order for a survey, expecting at the proper time to secure an assignment to himself of the rights which this document vested in the person in whose name it was drawn.

Apparently there was a second William Brooks in the neighborhood who was familiar with the facts in the case. Leastways, Washington received a letter from one William Brooks who made claim to the tract. In writing from Spring Garden on April 15, 1771, Captain Crawford gave an account of the affair but without making it plain whether it was Son-in-law Brooks, or another of that name, who had sought to cast a cloud on the title to the Great Meadows tract. Crawford's letter follows:

I received yours of March 11th, and I am much surprised at Mr. Brooks' behavior in regard to that land. He never had the least claim or pretensions to the Meadows that I ever heard of. Mr Harrison made use of the name of "Wm Brooks," expecting that Wm Brooks his son-in-law, would do him the favor to give him an assignment at any time, but, as Mr. Harrison has got a permit there was no occasion for an assignment, or for an order to survey, for any surveyor would have surveyed the land on the permit and returned it to the office, which would have been accepted, while any order of survey that he could have got would not do. Inclosed you have a bond from Mr Harrison for settling the matter and making good the title. He says if you want it done, it shall be returned in your own name, as soon as the survey is completed. He will settle all disputes in regard to it.

There is one William Brooks here who has agreed to sign the bill of sale which is sufficient, as any man of that name will do as well as to one having no claim or right more than any other man of that name. Mr Harrison says it is all he can do at present. Any thing more that is requested he will do if required, and if not the bargain must be void, and he have his paper again; as he can sell it immediately to several people who will pay no regard to Brooks' claim—looking upon it as worth nothing.

As the bearer, Moses Crawford, is obliged to go off immediately I shall refrain from giving a full account of my proceedings here for a few days longer as I shall have another opportunity soon, and then will give you an full an account as I am able. I am, etc

Letter No. 8 — Crawford Views Colonel Croghan's Land and Exercises Great Caution.

It was not Washington's intention to acquire for his personal use all the land he had commissioned Captain Crawford to locate. He was anxious, however, to establish claims, under the proclamation of Governor Dinwiddie of Virginia, to the land which was to be awarded to the officers and men of the army who had served under him in the French and Indian war. There was considerable activity among land speculators at that time, hence Washington was concerned lest they pre-empt the choicest land and leave nothing but the "sorry" land, as Captain Crawford termed it, for those who earned it by their service in defense of their state. At the time Washington was giving directions to Captain Crawford for locating land this section of Western Pennsylvania was still claimed as Virginia territory. Originally as a part of Augusta county, and later as the district of West Augusta, and finally as Yohogania county, Virginia retained her claim over the territory now comprising all of Fayette and Greene and parts of Washington, Allegheny and Westmoreland counties, and did not finally relinquish it until 1779. It was within these confines that Washington desired to secure the land for both himself and his soldiers, all of whom were Virginians.

When Washington visited Captain Crawford at his home on the Youghiogheny in the autumn of 1770, he made a journey to Fort Pitt and also to Colonel George Croghan, who as deputy of Sir William Johnson of Fort Stanwix, served as Indian agent in Pennsylvania and Ohio. Colonel Croghan lived in a settlement about four miles up the Allegheny river from Fort Pitt. It is probable that during Washington's visit to Colonel Croghan some consideration was given to the land question, then occupying much of Washington's attention. At any rate, Captain Crawford was requested to extend his explorations to the lands claimed by Colonel Croghan and make report, which he did on April 29, 1771, as follows:

Agreeable to your request, I went to view Colonel Croghan's land, but before it could be done the line was to be run, which I attended and viewed the whole, but I could not find the quantity of land you wanted, nor one thousand acres such as you would like, or such as I would have, to be laid off as he wanted me to lay it off. There was some good land on Raccoon creek, along the stream, but it was very hilly off from the creek. The hills are of the poorest sort, all piney, where the bottoms are of any goodness. What land is worth anything is already taken up somebody, whose survey comes will in the line we run. But the Colonel is not content with that line, as he thinks it does not include lands enough. I am afraid he had not a proper title to what he is now claiming, but I will avoid giving him any certain answer about the land as long as I can possibly do so. I have found some good tracts of land on the head of Chartier's creek and the head of Raccoon creek. It is good, level, farming land, and good meadow, but not that quantity you wanted. I believe I can procure you a tract, in one body of three thousand acres, which is very good, well watered and about fifteen or twenty miles from the fort. I have not told him where the land lies, and I am afraid to tell him till he runs the line, for I think if he knew of it he would run it on on purpose to have the selling of it to you; as he prides himself much upon it, and makes it a handle to all bargains he is making with other people.

I have told him I have found some land, and if it comes in his land, or within his line, I will agree with him for it. I have run it out and have hired some hands to work on it, in order to hold it till I know how to come by a right for it as it is very good. I think you may have between three and four thousand acres in a body—very good land for farming.

You may depend on my being as cautious as you could wish in every particular concerning the soldier lands, and as soon as I can furnish the outlines I shall wait on you which I hope will be by the first of August. I shall then run out lines going down the river and coming back, as then the stream will be low, and I can measure up the hollows. You shall hear from me by all safe opportunities. I am, etc.

Ream-dom Reels

By Howard L. Ream

THE CREDIT SYSTEM.

The credit system is a test of endurance which shows just how far a retail business will run on the proceeds of a 160-acre farm.

Some business run farther than others and last for several years before passing away in company with a chopfallen collection of outlawed book accounts and mildewed promissory notes. One of the liveliest and most poignant experiences in this life is for a man to exchange a good farm dotted here and there with a sprightly pig and the introspective heifer for a grocery store in a town whose people do not believe in paying for anything until the will has been admitted to probate.

The mercantile agencies tell us in mournful numbers that the credit system is responsible for more deep-well failures than the habit of going fishing four times a week. Whenever a new merchant comes to town and opens up with a credit system which will stretch farther than a new stocking supporter, he will have so much trade that nobody else wants, that his petty ledger will choke to death inside of a week. One of the easiest things in the world is to sell a good, patent, XXX hoe to customers who have not paid for anything since James K. Polk was elected President.

If it were not for the credit system

Insulted when a bill which has run since the last Presidential election is presented to him.

the two-legged pest known as the bomb-proof deadbeat would entirely disappear and be repaid by a class of trade which comes in before the tenth of the month following, and leaves a check along with an order for two pounds of soda crackers. If the deadbeat could not get trusted for anything from a kerosene can to an upright piano, more business men would go away in the summer without their wives and rest their head and feet at some boarding house where prunes are served three times a day.

The credit system is all right when it is not allowed to spread out too much, like a fat man in a lawn swing. The man who is insulted when a bill which ran run since the last Presidential election is presented to him, is a great trial to a timid storekeeper, but there are times when his money is worth more than his affection. The merchant who collects his bills when due will never have to order cheesecloth by parcels post C. O. D.

All of which teaches us that no man is good who doesn't pay.

Try our classine dadvertisements.

Classified Advertisements.

One Cent a Word.

No advertisements for Less Than 15 Cents. Classified columns close at noon. Advertisements of wants, sales, etc., received after that hour will not appear until the day following.

Wanted.

WANTED. — YOUR BARBERING business. RENDINE'S.

WANTED—LABORERS AT CONNELLSVILLE WATER CO. 6oct3td

WANTED—CHAMBERMAID, DISHwasher and laundry girl at YOUGH HOUSE. 4oct-tfd

WANTED—GOOD 2nd HAND OFFICE desk. Must be cheap. Address "M" care Courier. 5oct3td

WANTED—BOYS OVER 16 TO WORK in factory. RIPLEY AND COMPANY. 2oct-tfd

WANTED—POSITION AS HOUSEkeeper by middle aged woman. Call Tri-State 836-X. 5oct3td*

WANTED—FIRST CLASS MOULDER, highest wages paid. Apply CONNELLSVILLE MACHINE & CAR CO. 30sept-tfd

WANTED—GIRL TO DO HOUSEwork. Good wages. References required. Apply 106 E. WASHINGTON AVENUE. 5oct3td

WANTED — LOG CUTTERS AND loggers. Steady work and right wages all year round. Apply 508 Locust St., McKeesport, Pa. 6oct3td

WANTED—GIRL FOR GENERAL work in restaurant and confectionery store. Apply THOMAS RESTAURANT, South Connellsville, Pa. 6oct3td

WANTED—MAN FOR RESTAURANT work. Must have good reference. Good wages and steady work. CUPP'S RESTAURANT. 1oct4td*

WANTED—TWO OR THREE NICELY furnished rooms for light housekeeping. Good location. Inquire Manager of F. W. Woolworth Co. 7oct-tfd

WANTED—LARGE MANUFACTURER wants representatives to sell shirts, underwear, hosiery, dresses, waists, skirts, direct to homes. Write for free samples. MADISON MILLS, 500 Broadway, New York City. 15july52t-sat

WANTED—WOMEN, FULL TIME; salary $15.00 selling guaranteed hosiery to wearer; 25c an hour spare time; permanent; experience unnecessary. INTERNATIONAL HOSIERY, Norristown, Pa. 7oct1td*

WANTED—INTELLIGENT MAN OR woman to travel and appoint local representatives for leading house. Nine months contract guaranteeing expenses and $18.00 a week. UNIVERSAL BIBLE HOUSE, Philadelphia. 7oct1t*

WANTED — AGENTS FOR OUR policies paying sickness, accident, hospital, surgical, benefits and accidental death, all for one dollar monthly. Liberal contracts including commission for collecting. UNITED STATES CASUALTY CO., New York. 7oct1td*

For Rent.

FOR RENT—TWO FINE STORE rooms. Inquire FLORENCE SMUTZ. 26sept-tfd

FOR RENT—TWO FURNISHED rooms for light housekeeping. Tri-State Phone 816; 1200 Race street. 5oct-tfd

For Rent.

FOR RENT—FLAT 5 ROOMS, DUNN-Evans Building, North Pittsburg St. 5oct-tfd

FOR RENT—SIX ROOM HOUSE, East Fayette street. Inquire DR. FRANCIS. 22june-tfd

FOR RENT—A SMALL HOUSE FURnished or unfurnished rooms. 346 N. Arch street. 7oct3td

For Sale.

FOR SALE — HUPMOBILE; 1911 model. Will sell to quick buyer for $400. Address "Y," care of Courier. 6oct3td

FOR SALE—HOUSE AND LOT ON 106 Stevens street. Right price to quick buyer. Address "R. C." The Courier. 6oct3td

FOR SALE—SINGLE BARREL SHOT GUN, $6.00. RENDINE'S BARBER SHOP. 6oct-tfd

FOR SALE—TRUCK FOR FORD car. Apply at MANHATTAN CAFE. 6oct2td*

FOR SALE — CORNER LOT ON paved street. Good location. Address "K. K." care Courier. 6may-tfd

FOR SALE—1911 HUDSON TOURING car, just thoroughly overhauled. All new tires. Price $350. Call Tri-State 862. 5oct6td*

FOR SALE—SEVEN PASSENGER Peerless touring car in good condition. AUTO SALES AND REPAIR CO., Vanderbilt, Pa. 4oct6td

FOR SALE—6 ROOM HOUSE, 4 acres land, 5 minutes walk from street car line, for $1,500.00. E. E. DeWITT, Brennen Bldg., Scottdale, Pa. 7oct1t

FOR SALE—6 ROOM HOUSE, NICE location, paved street and sidewalk. Pantry, bath and two porches. Hot air heat. Address "D. J." care Courier. 6may-tfd

FOR SALE—HOUSE WITH ALL modern conveniences. Will sell for reasonable price with easy terms to quick buyer. Inquire at residence, 1008 Vine street. 5oct1td*

FOR SALE—SECOND HAND PIANO and player piano; fine condition. Price right for quick sale. Need room for new goods. PETER R. WEIMER, 129 E. Main St. 7oct3td

FOR SALE—10 ACRES, QUARTER mile from Delaware, 7 room house, cement open porch and walk, barn, poultry house and good corn crib; young fruit trees, grapes, etc.; a bargain. Write CHAS. S. MASON, Delaware, O. 5oct3t-sat*

Administrator's Notice.

NOTICE IS HEREBY GIVEN THAT letters of administration on the estate of Abram R. Bassler and Sara L. Bassler deceased, late of Scottdale, Westmoreland county, have been granted to the undersigned to whom all persons indebted to said estate are requested to make immediate payment and those having claims or demands against the same will make them known without delay. DR. S. G. McCUNE, Administrator. Buena Vista, Allegheny County, Pa. 23sept6t-sat

Complete Lines and Splendid Values in Men's and Boys' Clothing and Shoes

The fall season, with the usual cool and frosty weather, is now here, and it reminds you that it is now time to secure your autumn and winter clothing necessities. Our clothing departments are now showing complete lines of men's and boys' clothing. In our stocks you will find clothing of any price, material or style to suit your desire as well as your pocketbook. We specialize on blue and black serges, comprising a wide variety of styles and prices. We also have a wonderful line of best quality boys' school suits; these we have in many different styles and prices. We have in stock complete lines of men's and boys' pants, and particularly desire to recommend our great values in these lines.

The approaching autumn and winter seasons will also make necessary proper preparation for cold weather in all kinds of footwear. The Union Supply Company stores are now fully stocked with fall and winter goods, all of which were manufactured especially for us. Through our policy of always providing the very best quality of shoes at very reasonable prices we have established an enviable reputation for this class of goods. Our stocks of men's dress shoes, men's work shoes, and boys' shoes for school and everyday wear are the best to be had in their respective lines. When it comes to the shoe business we yield to nobody.

A thorough inspection of our line of men's and boys' clothing and shoes is invited—by doing so you will incur no obligation to buy.

Union Supply Co.

60 Large Department Stores,

Located in Fayette, Westmoreland and Allegheny Counties.

We Know You also Know

That School Shoes must be well made from good leather to wear well.

MERIT WINS.
ALWAYS HAS.
ALWAYS WILL.

Buy the dependable kinds. They cost a few cents more, but it always pays well. Bargain Shoes are not cheap in the end.

The whole family can be fitted here.

HOOPER & LONG

Notice.

I HAVE PURCHASED THE INTEREST of F. A. Langford in the West Penn Barbershop. Your patronage solicited. W. A. STEGANUS. 6oct3td*

Stockholder's Meeting.

NOTICE IS HEREBY GIVEN THAT the annual meeting of the People's Building & Loan Association will be held in its office at 122 West Main street, in the City of Connellsville, Fayette County, Pa., on Tuesday evening, October 10, 1916, at 8 P. M., and that the officers for the ensuing year will be elected at this meeting. ALEX. B. HOOD, Secretary. oct3-7-9

Divorce Notice.

John Dugan, Jr., Attorney.

NICHOLAS CONEN VS. MADELINE Conen, in the Court of Common Pleas of Fayette County, Pa., No. 375 June Term, 1916. To Madeline Conen, respondent, you are hereby notified that the subpoena and alias subpoena in this case having been returned "Non est inventus," you are therefore required to appear in the Court of Common Pleas of Fayette County, Pa., on the third Monday of October of said court, A. D., 1916, to answer the libel and complaint filed therein, and show cause, if any you have, why a divorce from the bonds of matrimony should not be granted the libellant above named. THOS. L. HOWARD, Sheriff. Sheriff's Office, Sept. 15, 1916. sept16-23-30oct7

Charter Notice.

NOTICE IS HEREBY GIVEN THAT an application will be made to the Governor of Pennsylvania on the 16th day of October 1916, by Paul E. Dick, A. C. Stickel and G. Corrade, under the Act of Assembly entitled "An Act to provided for the incorporation and regulation of certain corporations," approved April 29th, A. D., 1874, and the supplements thereto, for the charter of an intended corporation, to be called JIMTOWN COAL CO., the character and object of which is purchasing, leasing, selling and developing lands underlaid with coal, and mining and selling coal; and for such purposes to have, possess and enjoy all the rights, benefits and privileges of the said Act of Assembly and the supplements and amendments thereto. J. KIRK RENNER, Solicitor, Second National Bank Building, Connellsville, Pa. sept25-30oct7

Divorce Notice.

Jas. J. Ray, Jr., Attorney.

ALMA FOLTZ VS. PAUL E. FOLTZ, in the Court of Common Pleas of Fayette County, Pa., No. 215 September Term, 1916. To Paul E. Foltz, respondent, you are hereby notified that the subpoena and alias subpoena in this case having been returned "Non est inventus," you are therefore required to appear in the Court of Common Pleas of Fayette County, Pa., on the first Monday of November of said court, A. D., 1916, to answer the libel and complaint filed therein, and show cause, if any you have, why a divorce from the bonds of matrimony should not be granted the libellant above named. THOS. L. HOWARD, Sheriff. Sheriff's Office October 6, 1916. 7-14-21-28

Rippling Rhymes

By Walt Mason.

INS AND OUTS.

The times are hard and the fates are mean; my children clamor for gasolene. So dire their want, and so deep their woes, they can't all go to the movie shows. When such things be we can realize a change of government is most wise; we'll all be covered with cheerful grins, when the Ins are Outs and the Outs are Ins. The times are hard and the years are lean, my wife is minus a limousine; the breath of autumn now keenly stirs and none of my girls is wearing furs. There's something wrong when we cannot buy life's necessaries, you won't deny; there's something wrong with the ship of state; the present skipper must pull his freight; we'll hang the crew to the mainlop mast and then our worries will all be past. The time of roses and wine begins, when the Ins are Outs and the Outs are Ins.

SCOTTDALE READY TO GIVE SOLDIERS A WARM RECEPTION

Committees are Named to Arrange for the Home-coming.

WILL JOIN WITH PLEASANT

Mill Town Will Not Only Pay Homage to the 12 Members It Has Contributed to Company E, But Will Also Help Neighbor Town Have Big Time

Special to The Courier.

SCOTTDALE, Oct. 7.—A rousing mass meeting was held in the borough building here last evening by the people of Scottdale and Everson to begin arrangements for the homecoming of Company E, Tenth Regiment, now enroute home. The delegation was enthusiastic, as Scottdale, Everson and the immediate vicinity furnished 42 of the members who make up the company. Arrangements will be made to entertain Company E on their return enroute to Mount Pleasant. Steiner Brothers on Pittsburg street, will post bulletins keeping the public in touch with every move the company makes on its way home so that the town can wear holiday attire and decorate in honor of the return of the boys. Not only this, but the reception committee appointed expects to join with Mount Pleasant toward making the homecoming reception there a rousing success. James J. Keegan was made president of the meeting and Howard Cramer secretary. Mr. Keegan made a very patriotic address at the opening of the meeting. The following general committee was appointed: Charles Loucks, Bert Ellis, Joe Steiner, J. B. Hurst and T. B. Gibson. Another committee was appointed composed of R. F. Hill, S. R. Beatty, Thomas J. Hill, C. F. Lewis, V. S. McKeon, Joe Steiner, B. B. McClellan and C. W. Cunningham. On the music committee was appointed C. W. Cunningham, J. F. Hardy, Charles Nowasky, Emanuel Malek and Homer Milliron. The escorts of honor will be the members of the G. A. R. and the Spanish-American War veterans. Provisions will be made for 1,500 flags for the school children to carry in the parade.

BADLY BURNED.

Albert Kunkle of the White School house is suffering with slight burns as the result of an explosion at the furnace here on Thursday evening. The explosion was caused by the water running into the hot metal. The pipe used to cool the metal and the slag was worn out and burst. Repairs were made immediately and the furnace began work yesterday in full.

FOR SALE.

Six room house, four acres land, five minutes walk from street car line, for $1,500. E. F. DeWitt.—Adv.

GUILD IS HOST.

The Otterbein Guild of the United Brethren Church entertained the ladies of the Missionary Society at the home of their patroness, Mrs. Albert Keister last evening. The affair was one of the most successful ever held by the younger church people of Scottdale. A playlet was given, "How Not to Do It," by the younger set being a farce on the present Missionary Society as it is held by the women. The play was a perfect scream and was greatly enjoyed. A big pie was produced as a means of amusement, each pulling out a question to be answered and the answer was to solve something that arose in every missionary society, that was had to solve. An evening tea was served as refreshments with Leila Shoe and Camille Shofar pouring. There was special music by John Merit on the violin accompanied by Mr. R. F. Grantham, and also a duet by Paul and Ruth Morrow.

FOR SALE.

One-half acre land, six room house, running water, 10 minutes walk from borough limits, for $2,800.

Six room house, bath and heater, on paved street, for $2,600

Five room house in first-class condition, bath and heater, on paved street, for $2,700. E. F. DeWitt, Brauen Building.—Adv.

NOTES.

On next Thursday evening and afternoon Mrs. W. T. L. Moore of India will speak in the First Baptist Church at 3.30 and 7.30 o'clock. In the evening there will be a pageant by the children.

Mr. and Mrs. W. S. Wiley, Mr. and Mrs. F. E. Weddell and Mr. and Mrs. Frank Newcomer on Wednesday evening motored into Pittsburg to see "Gin Chin."

Mary Byrne was a caller in Connellsville yesterday.

ROCKWOOD.

ROCKWOOD, Oct. 6.—Mrs. C. E. Miller spent several days the guest of other parents, Mr. and Mrs. Abe Hay of Black township.

The Somerset school boys band under the leadership of Professor E. Bale of Rockwood, will hold a concert in the Somerset Opera House on Friday evening.

George Otto who has been spending his summer vacation here, left yesterday for Philadelphia, where he will resume his studies at Girard College.

Mr. and Mrs. Clayton Brant of Pittsburg are spending a few days with relatives here.

A bouncing baby boy was born to Mr. and Mrs. W. H. Coughenour yesterday.

Mr. and Mrs. Otto Meyers have moved their household goods from the C. T. Saylor property on Highland addition to their new residence at Casselman.

Miss Edna Uphouse of Casselman, was the guest of friends here yesterday.

Hunting Bargains?
If so, read our advertising columns.

Living on Your Nerves

Little Talks on Health and Hygiene by Samuel G. Dixon, M. D., LL. D., Commissioner of Health.

Do you live on your nerves? Possibly you do and boast of it as if it were something to be proud of.

Despite ideas to the contrary few people ever work themselves to death. It is usually the combination of business and pleasure at a strenuous pace which does the damage.

It is so easy to go a little further on your nerves when you know that physically you need rest and relaxation. There may be times of stress and strain when it is justifiable to exert every atom of endurance but this is only under special circumstances. To practice it regularly in order to overcrowd one's days is certain to result disastrously.

There is much in our modern life with its diversity of interests which tends to excite and irritate the nervous system. We should make an effort to offset this as much as possible. One may find pleasure and diversion without rushing madly about under high pressure.

People who live on their nerves until nervousness becomes chronic find that it brings a train of evils, indigestion, worry, excitability, temper, and restlessness, all great handicaps to efficient work and rational pleasure.

THE HUMAN TREE

"As the twig is bent, the tree's inclined," is an old proverb relating to the training of children, which in the light of up-to-date science has taken on a new meaning. Many persons have allowed improper postures due to habits of bending over while reading, or working at a desk, carrying the head to one side, leaning forward in walking, and similar habits, to cause the bones of the vertebrae, or nerve carriers and insulators, to become distorted, thus causing pressure upon the main nerves which control the blood distribution and nerve force. The result is improper blood supply to the parts reached by the affected nerves, and a general lack of well being of the whole system. Such a condition is being remedied every day by hand adjustments of the spine, known as Chiropractic treatments. In view of the fact that thousands of people are suffering from maladies indirect in the above described manner, and of which they are in total darkness, would suggest that you consult Dr. R. L. Carson, and receive a free diagnosis of your nervous system. Second floor Woolworth Building. All day Tuesdays and Fridays; Sunday by appointment. —Adv.

MEYERSDALE.

MEYERSDALE, Oct. 7.—Miss Annie Fayman of Connellsville is spending several weeks here visiting at the home of Mr. and Mrs. J. L. Daugherty.

Mrs. W. S. Ravenscroft, who has been here for several weeks visiting relatives and friends, left yesterday for her home in Ridgeway.

Dr. McClelland of Garrett was transacting business in our city today.

Frank Wade of Frostburg, Md., is a guest at the home of his brother, Clayton Wade.

W. A. Miller is transacting business in Pittsburg today.

Mrs. Ida Staub left yesterday for a visit with relatives and friends in Connellsville and Pittsburg.

Mrs. M. R. Milne and two sons, Ross and "Jack," returned yesterday from Morgantown where they spent the week with relatives.

Miss Evelyn Leckemby spent Thursday visiting friends in Connellsville.

Miss Sadie Beachy of St. Paul was calling on friends here Friday.

First Shope of Johnstown arrived yesterday for a visit here with relatives and friends.

Mr. and Mrs. Earl Saucrist are spending a few weeks visiting relatives and friends in Sand Patch.

Mrs. Rome Shirley of McKeesport is a guest at the home of her parents, Mr. and Mrs. E. D. Leonard of the South Side.

Miss Esther Brown of Boynton was calling on friends here yesterday.

Mrs. Edward Cameron of Sand Patch, was visiting relatives here on Thursday.

John Garlitz of West Salisbury was transacting business here yesterday.

Charles Damico spent Thursday attending to business matters in Salisbury.

Miss Mae Diehl has returned from a business trip to Philadelphia.

Miss Zula Collins is visiting friends in Frostburg, Md., for a few days.

Conrad Glessner of Boynton spent Wednesday evening with Meyersdale friends.

Mrs. W. P. Young of Somerset was calling on friends here yesterday.

INDIAN CREEK.

INDIAN CREEK, Oct. 6.—Mrs. J. A. Baum of Johnstown, who spent several days among friends at Jones Mill, returned home today.

Mr. and Mrs. John Arzbacher from Mill Run, are spending today among Connellsville friends and shopping.

Mrs. Charles Barthold and children of Braddock, who spent the past week with Mr. and Mrs. Jake Dull of Jones Mill, returned home today.

F. W. Habel was a business caller at Mill Run today.

Mrs. Simon Nicklow was calling on Connellsville friends and shopping yesterday.

Milton Stickel is spending today at Mill Run.

Thomas Love of Indian Head, was a caller in Everson yesterday.

Mrs. Jake Dull of Jones Mill, is calling on Connellsville friends and shopping today.

Walter Nicholson of Mill Run, is a Connellsville caller today.

Do You Want Help?
Try our classified ads. One cent a word. Results follow.

OLD FOLKS NEED "CASCARETS" FOR LIVER, BOWELS

Salts, Calomel, Pills act on Bowels Like Pepper Acts in Nostrils.

Enjoy life! Don't stay bilious, sick, headachy and constipated.

Get a 10-cent box now.

Most old people must give to the bowels some regular help, else they suffer from constipation. The condition is perfectly natural. It is just as natural as it is for old people to walk slowly. For age is never so active as youth. The muscles are less elastic. And the bowels are muscles.

So all old people need Cascarets. One might as well refuse to aid weak eyes with glasses as to neglect this gentle aid to weak bowels. The bowels must be kept active. This is important at all ages, but never so much as at fifty.

Age is not a time for harsh physics. Youth may occasionally whip the bowels into activity. But a lash can't be used every day. What the bowels of the old need is a gentle and natural tonic. One that can be constantly used without harm. The only such tonic is Cascarets, and they cost only 10 cents per box at any drug store. They work while you sleep.—Adv.

SMITHFIELD.

SMITHFIELD, Oct. 7.—P. A. Rankin, Edward Foye, G. W. Campbell and daughter, Mrs. E. S. Brooks, G. A. Feather and wife, T. O. Wise and wife, and A. S. Howard motored to Washington, Pa., Friday where they attended the Methodist Episcopal conference. Mr. Rankin and Mr. Foye were delegates from the Smithfield church.

The quarantine has been lifted from Frank Stuck's home in Rockwood, where he was confined for the past several weeks with infantile paralysis. He and his wife and son, Frank, Jr., and his mother, Mrs. M. C. Stuck, who had been with him since his confinement, arrived here Thursday. Frank, who is badly crippled from injuries received in railroad accidents, is looking fine and gets around better than he did before he was taken ill.

Mrs. A. J. Conn, Jr., of Allison is visiting Mrs. W. R. Clark.

Mrs. H. A. Abraham, Mrs John Taylor, Mrs. David Nixon and son, Jesse, Miss Edna Whooldery, Mrs. C. O. Bosley and daughter, Beatrice, Mrs. Hannah Abraham, Mrs. S. S. Jackson spent Thursday in Uniontown.

Mr. and Mrs. T. R Lynch, daughter, Helen, and Mr. Hays, principal of the Filbert school, of Fairbank, motored over Thursday evening and called on relatives here.

H. O'Neil and wife were guests of Mrs. E. R. O'Neil of Crossland avenue, Uniontown, Thursday. After dinner the hostess and her guests took the West Penn trolley and called on Mr. and Mrs. T. R. Lynch at Fairbank.

Mrs. Anna Sliger, daughter, Miriam and brother, George Kuhns, of Wooster, O., are visiting W. M. Kuhns.

Mrs. Lydia Shanaberger of Garretsville, O., is the guest of Mr. and Mrs. Wildy Abraham. Mrs. Abraham is a daughter.

Mrs. Arthur Pringle of Fairchance spent Wednesday and Thursday with P. A. Rankin, her father.

Mrs. Charles Dunn and Miss Ella Show have returned from Bentleysville where they had been called by the serious illness of Mrs. Dunn's daughter, Mrs. Marion Show, whose condition was improved before they returned.

Harry Abraham and wife attended the funeral of H. Bollen which took place at Sock at 2 P. M. Friday. Deceased was a son of Mr. and Mrs. Allen Bollen of Woodbridgetown.

CONFLUENCE.

CONFLUENCE, Oct. 7.—Mr. and Mrs. T. W. Black and son Charles have returned from Washington, Pa., where they attended the annual Methodist Episcopal Conference.

S. J. Hyatt and K. B. Lenhart of Lower Turkeyfoot township, were business visitors here yesterday.

Mr. and Mrs. C. W. Hall have returned from Washington, Pa., where they attended the annual conference of the Methodist Episcopal Church.

Mrs. L. D. Show and family are spending a few days in Pittsburg.

G. W. Lenhart of Listonburg, was a business caller here yesterday.

J. H. Augustine of Addison, was a business caller here yesterday.

Miss Minnie Augustine of Addison, was here yesterday on her way to Washington, D. C., to visit friends.

Mrs. Samuel Raybeck was a recent shopper in Connellsville.

Mrs. G. C. Butler of Johnson's Chapel, and Mrs. Silas Butler of Warren, O., were visitors in town yesterday.

David Cronin of the West Side, was a business visitor in Ursina yesterday.

L. P. Shipley of Johnson's Chapel, was a business visitor in town yesterday.

I. L. Hall has returned from attending the soldiers reunion at Uniontown.

BUSINESS BLUNDERS

Often Occur Through a Lack of Information.

The man who wishes to avoid them, as far as possible, should keep posted on what is taking place in the business world by reading the Monthly Trade Review issued by the First National Bank of Connellsville. Its free. Write or call.—Adv.

Sunday School Convention.

A convention of the Smithfield district of the Fayette County Sunday School Association will be held Saturday, October 28, in the Fairchance Presbyterian Church.

Read The Daily Courier.

Among The Churches

ST. JOHN'S GERMAN LUTHERAN Church on Carnegie avenue and East South street, George Dietz, pastor. Services at 10:30 A. M. Sunday school at 9 o'clock. Confirmation class on Saturday morning at 9 o'clock. Services at Morgan Station tomorrow afternoon at 2:30. All are cordially invited.

TRINITY LUTHERAN CHURCH.—The Reverend H. L. Yarger, D. D., a former president of the General Synod of the Evangelical Lutheran Church in the United States, will fill the pulpit of Trinity Church next Sunday, morning and evening. The catechism class will meet in the young men's room at 9 A. M. The Sunday School Rally at 10 A. M., will be led by a large fifteen-piece orchestra under the direction of John Gaster. All teachers are requested to be present in their classes ten minutes before the hour. The Luther League Rally at 6:45 P. M. will be led by Miss Helen Henrich.

UNITED BRETHREN CHURCH.—Sunday school at 9:45 A. M. Preaching at 11:00 A. M., morning subject, "The Believer's Confidence." Junior Christian Endeavor at 2:30 P. M. Senior Christian Endeavor at 6:30 P. M. Preaching at 7:30 P. M., evening subject, "Jesus and Immortality." Prayer meeting Wednesday evening at 7:30 P. M. Everybody welcome. J. S. Showers, Pastor.

FIRST PRESBYTERIAN CHURCH, J. L. Proudfit, pastor Sabbath school at 9.45. Morning service at 11; subject of sermon, "A Noble Confession" Evening service at 7 30; subject, "Go Thy Way For This Time." Christian Endeavor at 6.30. Wednesday evening prayer meeting at 7 45.

TRINITY EPISCOPAL CHURCH, Rev. M. S. Kanaga, rector. Services tomorrow evening at 7.30 o'clock in St. John's German Lutheran Church.

COVENANTER CHURCH, West Side, Rev. S. B. Houston, pastor. Sabbath school at 10 o'clock. Preaching service at 11; Topic of discourse, "Faith, Its Preciousness and Origin" Evening service at 7.30; topic of discourse, "God's Pleasure in His People.' Young People's meeting at 6.45. Prayer meeting Friday evening at 7.30.

TRINITY REFORMED CHURCH, S. Pittsburg and Green streets, Rev. C. E. Wagner, pastor. Sunday school at 9.45 A. M. Preaching services at 11 A. M., and 7.30 P. M. Morning subject, "Sorrow's Compensations." Evening subject, "Greatness of God." Midweek service Tuesday evening instead of Wednesday this week. At close of prayer service regular meeting of Sunday School Association will be held Young Ladies' Guild meets on Friday evening at home of Mrs C. B. Fortney, Isabella Road No preaching services Sunday, October 15, on account of absence of pastor at meeting of Pittsburg Synod at Meyersdale

THE UNITED PRESBYTERIAN Church, South Pittsburg street and Morton avenue, William J. Everhart, minister. Morning worship at 11 o'clock. Communion service. Evening worship at 7 15 o'clock. Sermon topic, "Giving Thanks." Sabbath school at 9.45 A. M. Juniors at 3 P. M. Leaders, Mrs. J. F. Korr and Mrs. George Holcomb. Senior Y. P. C. U. at 6.45 P. M. Topic, "What New Work Should Our Society Undertake." Prayer meeting at 7.45 P. M Wednesday evening. Rev. Everhart, leader.

THE CHRISTIAN CHURCH, C. C. Buckner, minister. Bible school at 9 30, P. H. Beighley, superintendent. Morning worship at 10.40. Subject, "The Gospel That Touches the Heart." Christian Endeavor at 6.30. Evening worship at 7.30. Subject, "The Promise."

THE METHODIST PROTESTANT Church, West Apple street, John H. Lambertson, minister. Class meeting at 9 A. M. Sabbath school at 9.15 A. M. Morning worship at 11 A. M. Pastor's theme, "Does My Life Please God?" In the evening at 7.30 the sermon will be "The Heavenly Vision and Its Purpose." Christian Endeavor meeting at 6.45 P. M.; subject is "What New Work Should Our Society Undertake?" Leader, Mrs. A. L. Seaman. Prayer meeting on Wednesday evening at 7.30 o'clock. Special music by chorus choir.

CHURCH OF THE BRETHREN, Whiteley Building, West Side. Rev. Bowman of Pennsville will preach tomorrow at 10 A. M. and 7 P. M. On October 15 Rev. Harris of Stoyestown, an evangelist of the Church of the Brethren, will begin a series of evangelistic meetings at the West Side mission.

THE FIRST BAPTIST CHURCH, South Pittsburg street, Wilbur Nelson, pastor. Sunday school at 9.45 A. M. Public worship at 11 A. M. Sermon by the pastor, "The Gain of Godliness." Young People's meeting at 6.30 P. M. Public worship at 7.30 P. M Sermon by the pastor, "A Convenient Season."

THE SALVATION ARMY.—THE following meetings will take place at the Salvation Army Hall, 206 South Pittsburg street, Sunday, October 8: Company meeting (Sunday school) at 2 P. M. Open air meeting, corner Main and Pittsburg streets, at 7 P M. Salvation meeting at 8 P. M. The hall will be decorated for our Harvest Festival effort.

MOUNT ZION BAPTIST CHURCH, Fourth street, West Side, R. D. Epps, pastor. At 10.30, devotional conducted by R. Stocks, D. Braxton. Sunday school at 2 o'clock. Preaching and communion at 3 o'clock by Rev. Matt Hogans.

Dies at Gray's Landing.

Mrs. Adolph Whyle, 42 years old, died yesterday at her home at Gray's Landing.

THE ADAMSON LAW WILL REACT ON R. R. WORKERS, SAYS ONE

Trouble in Its Application is Foreseen by a Practical Switchman.

A DEMAND FOR ITS REVISION

Is Certain to Come Because Under Its Operation Employes Will Receive No Pay for Time Not Actually Employed; Must Work 8 Hrs. for 8 Hrs. Pay

James C. Fagan, author of "Confessions of a Railway Signalman," a members of the Switchman's Union, has devoted his life to a study of labor conditions, particularly as they affect railway employes. He is on duty every day in a tower on the Fitchburg division of the Boston & Maine railroad. As a practical railroad man and student of problems relating to him Switchman Fagan is highly regarded by railroad managers and leaders, although he opposes some of the present tendencies in labor unions. In a recent issue of the Philadelphia Ledger he gave an analysis of the Adamson law as it appears to him His observations follow:

The effect of the eight-hour law on the railroad yard service will, of course, depend on its application by the managers.

In meddling with the yard service the new law butts in on a situation that is now extremely satisfactory to the employes. Let us remember this to begin with The practice of rigid economy in the yard service after the first of January next, and that is what the managers will be driven to, will introduce all sorts of makeshifts which are likely to stir up a hornet's nest of dissatisfaction.

In small yards, where the switching is comparatively easy and by no means continuous, there is sure to be a great deal of overtime, but in terminals and big yards where switching never ceases, every man under the eight-hour law will be held to his eight-hour shift.

So far as I can make out from extensive inquiries, the law will fall far short of yard-service expectations. Some of the men will be satisfied; a majority will put up a big kick On the Boston and Maine, for example, in a present ten-hour yard, the law will actually mean loss of money per day for the individual worker. The older employes in the yard service say they will gladly accept shorter hours and a little less pay, but the younger men, that is, the majority, will not be willing to accept less money than they are getting now without putting up a kick.

This situation and this diagnosis will probably hold good all over the country. The manager, of course, could probably find ways to straighten out the situation, but economy, for one thing, forbids.

They, the managers, are not talking for publication. Nevertheless, they certainly hold the whiphand in this business. They are going to make everybody tired of the Wilson experiment. That is really what they mean when they say they are going to fight the law. At any rate, that is what I think they mean. In other words, in the application of the law they are going to start a rumpus among the federated employes, and in this way the law itself is liable to be thrown back into the lap of Congress for readjustment. Of course, this is simply and solely my personal opinion and horoscope.

But the real noise in the business is going to get started when managers and men get together and try to adjust the eight-hour law to the railroad man's schedule

This schedule is and always has been a law unto itself. It is the railroad man's Bible as well as his dictionary. Now the basic working day in the eight-hour law is not the basic working day of hours and mileage in the trainmen's schedule.

United States law is bigger than a brotherhood schedule. The railroad managers, in my opinion, are now going to interpret the eight-hour law as an obligation as well as a privilege They are going to call upon a certain number and class of train service employes positively to work eight hours for eight hours pay.

Personally, I do not think this will be much of a shock to public opinion. But when the managers do call upon the men in any and all circumstances as they, the managers, see fit, to work eight hours for eight hours' pay, then I say, look out for the deluge!

It will certainly be another condition to put over on the President for, as the schedule is arranged today, millions of dollars are being yearly paid out by the railroads for what is called constructive, or as I should say, presumptive mileage, when the men render no actual service and are paid full rates for the simple presumption

To sum up, then, who is going to tackle and to bell this schedule cat when it gets its back up after the first of January? Forewarned is forearmed. Now is the time to study the situation and to watch the hatching of the most unpromising egg in President Wilson's political incubator.

Killed by Slate Fall.

Frank Martin, an Italian 21 years old, was killed by a fall of slate Thursday morning in the Diamond mines of West Brownsville.

BELL-ANS
Absolutely Removes Indigestion. One package proves it. 25c at all druggists.

TODAY
Our Store Will be Closed Until 5.30 P. M. Will Reopen at 5.30 and Remain Open Until 10 O'clock P. M.

Many Extra Special Values of Newly Arrived Purchases Will Be Offered.

KOBACKER'S
"THE BIG STORE"

WARNING

To Gas Consumers

On account of a required change in the location of our 12-inch, main trunk line near Balsinger, Pa., our gas supply from West Virginia will be shut off at 1.00 o'clock Sunday afternoon, October 8th, 1916.

The change will be made as quickly as possible, and as soon as possible thereafter the gas will be turned on.

During the time of the change we will rely upon our local field, but consumers are requested to watch carefully their gas consumption and to use as sparingly as possible.

If the gas supply goes off, call the office of the company.

Those who will leave their homes for the day are requested to shut off the gas.

The gas supply to public buildings and stores should be shut off after business hours Saturday night or early Sunday morning.

The offices of the company will be open Sunday to give information concerning the gas supply.

The Fayette County Gas Company

YOUGH TRUST COMPANY,
CONNELLSVILLE, PA.

Capital..... $ 200,000.00

Surplus and Profits..... 16,000.00
Resources..... 1,100,000.00

FOUR PER CENT. PAID ON SAVINGS ACCOUNTS.

THE UNION NATIONAL BANK OF CONNELLSVILLE, PA. (WESTSIDE)

CONSIDER HOW MUCH MORE YOU CAN SAVE

By having an account with the Union National Bank and making weekly deposits.

Don't put it off another week—but start an account with us now.

4% Interest Paid On Savings Accounts.

UNION NATIONAL BANK,
WEST SIDE CONNELLSVILLE, PA.

FOR THE WORKINGMAN SOUTH CONNELLSVILLE LOTS ARE BARGAINS. SEE CONNELLSVILLE EXTENSION CO.

1916 REMARKABLE BASEBALL SEASON

Many Strange Things Have Happened This Year.

GIANTS' RECORD STREAK

Smashing of Consecutive Marks for Wins a Great Feat: Hot Pennant Fights Kept Fans Keyed Up to Last Moment: Auto Season Dope True.

One of the most remarkable seasons in the history of the national easy money pastime is now closed in the major leagues. Although baseball is notoriously a game of hazard, in which a man builds up a reputation as prophet at the risk of sure destruction, yet form and shocks have been strangely mingled in the working out of the 1916 schedule.

Here are a few of the astonishing things that cropped up:

The New York Giants smashed all previous records for consecutive games won, during the last few weeks of the season and yet could not win the flag.

Seven teams of the American league had percentages of .500 or better.

Tris Speaker, practically alone, lifted the Cleveland club from a tail end outfit to a pennant contender, for four months.

Boston, although losing Tris Speaker, won the American league flag.

Up until a few days before the finish two clubs in each league were in the pennant hunt.

Joe Bush, who has lost about twenty-five games, is considered one of the best pitchers in the American league.

The Browns, only in seventh place, are considered so good a pennant prospect for 1917 that Fielder Jones will stand pat with his 1916 material.

Ty Cobb has been dethroned from the batting leadership of the world, for the first time in ten years.

Cleveland, which has been one of the season's surprises, had made up all of its annual expenses by July 4.

One million more spectators saw American league games this year than last, according to Ban Johnson, despite a poor start.

Many other notable features of the season might be pointed out, some of them surprises. With it all, however, the races are running true to form. For example:

Boston was the favorite in the American league with the Tigers and White Sox next best. They fought it out for the pennant.

Boston and Philadelphia were expected to battle for the National flag. They disputed it with Brooklyn, the third choice, for the right to play in the world's series.

Second division clubs in both leagues are about where they figured to land. The astonishing club of the country is the New York National team, about which writers were at sea before the season started. Some said the Giants would win the pennant; others maintained they would have to have added strength to climb to the top.

Both followings have been justified by the up and down performance of this club. With the addition of Hersog, Zimmerman, Hoike and others, the club showed true championship form during the last month of the season.

This is the team that ought to represent the National league in the world's series.

The peculiar season, with its in and out running of the various clubs, has kept up interest to the very tail of the schedule. If the races had been arranged to order, they couldn't have suited the club owners better.

A FREAK BASEBALL PLAY IN BROOKLYN

Ebbe's field in Brooklyn is the home of freak plays and hits. In the ninth inning of the first game of a double header between the Robins and the Cubs, Mike Mowrey, the veteran third baseman, was credited with an assist on Rollie Zeider's strikeout.

The unusual play happened this way: The last strike on the player was wild and hit the chest protector of Mal Eason, the umpire. The ball bounded down the third base line, where it was snapped up by Mowrey. While Zeider was debating with Eason over the strike, Mowrey whipped the ball to Daubert for an out.

This probably is the first time on record that a third baseman received an assist on a strikeout.

Early in the season Cutshaw bent the Phillies out of a game with a home run that climbed up the right field wall, while later a home run was made in one of the left field box seats.

Miller of Columbia Gives Promise of Being Best of Quarterbacks

Photo by American Press Association.

COLUMBIA'S outlook for the 1916 football season is bright. The majority of last year's stars are back, and the recruits are a likely lot. Nearly every day two squads are at practice, and some spirited scrimmages are in order. Captain Howard Miller is in rare form, and experts who have watched him perform in recent practice games are of the opinion that, barring accidents, he will be the choice for all American quarterback this season. During practice on the gridiron in New York recently Miller succeeded in kicking twenty-three field goals out of twenty-six attempts, a feat of no mean significance at this early stage of the season. He has also been punting in grand fashion.

HARVARD'S FOOTBALL SYSTEM

Crimson's Gridiron Game So Finely Organized Haughton Isn't Missed.

Harvard's football system is so finely organized that Percy Haughton could spend his time with baseball duties and not be missed at Soldiers' field. The Crimson team has been gradually remade and without the assistance of the head coach.

Many Harvard men have feared that Haughton's absence during the early training period will jeopardize the Crimson's chances on the gridiron this year. Veteran football men, who are familiar with the Cambridge system, take an opposite view. It is their opinion that it won't make a great deal of difference whether Haughton is with the team or not this year, because the assistant coaches are almost the equal of their chief.

A Harvard star of recent years relates how the Crimson elevens under the Haughton regime have been so scientifically coached that Yale was outclassed in all departments of the game. This player says that Haughton does very little actual coaching himself. He is the master organizer and director in chief, the real coaching on the field being done in the past seasons by Leo Leary and Reggie Brown. Brown, according to our informant, is a real coaching genius, one of the brainiest football men in the east. His loss would be a hard blow to Harvard.

It has been the duty of Leary and Brown to determine the ability of every player on the Crimson squad and then report to the head coach. Haughton makes the final selection for the varsity positions and maps out plays for the team. On the coaching field he is merely an overseer.

During the training season an afternoon at Soldiers' field, according to the player's narrative, would be something like this: About 2:30 the Crimson squad, numbering perhaps fifty or sixty, would trot out on the field and separate into squads. Coaches would be assigned to each squad. One squad would begin tackling the dummy. Another would be composed of kickers practicing punts. Off to the end of the field two lines of forwards would be busy charging against each other. The backfield men would rehearse different formations. Coaches Leary and Brown would undoubtedly be the busiest men on the field.

Head Coach Haughton meanwhile would meander over the gridiron, a little black book in one hand and a whistle in the other. Haughton's black book has long been a mystery to the new candidates at Cambridge. During a spirited scrimmage the head coach will often stop to write down notes in his valuable book. In it could be found a record of everything of importance.

At 2:30, for instance, there may be fifteen minutes of blocking practice. Then Haughton's whistle blows and the practice changes to something else. That is the Haughton system.

NEW HORSE SHOW PRIZES.

Value of Premiums at National Exhibit Will Total $30,000.

At a meeting of the National Horse Show association in New York recently it was decided to offer premiums amounting to $30,000 for the twenty-first annual exhibition at Madison Square Garden, New York, Nov. 11-17.

The new prize list, as approved by the directors, will contain 153 classes for horses and ponies of almost every type reared and used in the United States.

The number of competitions is larger than last year, and, with one exception, the largest since the first horse show took place at the old Garden in 1883, when the total of the prizes was only $6,650.

Besides the regular classifications arranged by the association, some new and notable specials will be offered by prominent horse fanciers and breeders' societies.

SWIMMERS TO TOUR U. S.

Misses Durack and Wylie of Australia to Come to This Country.

Arrangements were completed recently for a tour of the United States by Fanny Durack and Minna Wylie of Australia, holders of world's swimming records for women.

The Australian swimmers plan to leave Jan. 17. Their first appearance will be in New York Feb. 22, when they will compete for the women's 220 yard national championship. Later they are to swim at Los Angeles, Philadelphia, Chicago and other cities.

Crimson Needs Quarterbacks.

Harvard is trying Westmore Willcox in the quarterback position, which indicates the need of quarters at Cambridge

AMEND BASKET RULE TO ELIMINATE THE ELONGATED CENTER

George Hepbron, representing the Amateur Athletic union, and authority on basketball rules, in Cleveland recently on a speaking trip to basketball coaches and players, said he is considering a suggestion for a change in the rules of the game made to him by Karl Klat, Cleveland's Y. M. C. A. physical director.

Klat favors dropping the present method of tossing up the ball to the centers at the opening of the game and after each field goal.

He would substitute tossing the ball in from the side lines, just as is done when it goes out of bounds.

This, he says, would do away with the advantage which a tall center gives to a team and would permit a team to consist of five all around athletes rather than four experts and one "string-bean."

AMERICA'S FIVE MAN TEAM.

Athletes Who Have Gone to Sweden Should Make Great Showing.

For compactness and efficiency we recommend to the notice of all followers of athletics the United States track and field team which embarked recently for Stockholm, where it is to take part in international athletic events. The United States team consists of five men:

Robert Simpson of Missouri university, world's champion high hurdler.

Photo by American Press Association.

TED MEREDITH, AMERICA'S GREAT MIDDLE DISTANCE RUNNER.

Fred Murray, former hurdle champion and all round athlete.

Joe Loomis, all round star, who one year held three national titles.

Ted Meredith, the greatest middle distance runner of all time—many believe.

A. E. Ward, considered to be the greatest sprinter in America today.

This team could make a fair showing at everything except the extremely heavy weights.

Simpson holds the high hurdle record, has equaled the low hurdle record, can sprint the century in 10 flat and the 220 in 22 seconds, besides broad jumping 22 feet 11 inches. He can also throw the javelin and discus.

Meredith is a sure shot at the quarter and half mile races, in which he leads the world today.

Loomis, besides being a former low hurdle champion, can high jump 6 feet 2 inches and run the 100 yards in 9 4-5 seconds, not to mention doing a fair broad jump.

Kelly can do better than 15 seconds in the high hurdles, can broad jump over 22 feet, high jump to approximately 6 feet and put the weights in a creditable manner, and throw the javelin and discus.

Ward can do 9 4-5 seconds almost any day. He has almost perfect sprinting style. His stride measures 6 feet 10 inches.

If these Norsemen don't run in too many freak field events, the United States quintet can about win the meet, if firsts alone count. Seconds and thirds will probably beat them out.

It's the classiest all round quintet of athletes that ever left the shores of the United States.

Procrastination is one of the most expensive forms of happiness.—Life.

Facts Versus Fallacies

FACT is a real state of things. FALLACY is an apparently genuine but really illogical statement or argument.

IN a previous article a series of FACTS were given showing the great antiquity of the saloon, or inn, as it was known in the early days. Merely as a matter of historical interest here are some FACTS showing the growth of the inn, tavern or saloon.

LIFE was very simple when the race was young. People traveled little. They lived and died within a few miles of where they were born. There were no saloons or taverns then because there was no demand for them. As time ran on the people multiplied, spread out and discovered new territory. Travelers became more frequent. At this stage hospitality was a sacred duty. As an example of the spirit of the age Abraham, in Genesis 14:18 says that in his travels he was entertained by Melchizedik, king of Salem, who "brought forth bread and wine."

MEN soon began to make a business of selling to travelers. The next step was to establish taverns where wine and food as well as lodging were on tap. These inns were common in Biblical times. Paul met the brethren from Rome at the Three Taverns, a cross roads where three hotels were needed to handle the traffic. The early Greeks and Romans had inns, but only the poorest class sought solace there. The accommodations were very indifferent; but they improved with time and eventually became popular.

WHEN the Romans conquered northern Europe they failed to transplant the tavern. Even in the middle ages there were no inns there. Hospitality was still regarded as a duty, however, and provision for travelers was made at the monasteries. The poor were glad to stay there, but the great middle class demanded bed and board equal in quantity and quality to their purses. This demand was met by the development of the ale-house or inn. In these taverns provisions, beer, ale and wine were served in a large room, which corresponds to the bar in modern hotels and inns. During the 15th century local people began to recognize the value of a tavern or saloon and the patronage was no longer culled only from the travellers.

THE taverns and post-houses, as they were also called, became places of much importance. Lord and Commoner, Cavalier and Round-head, Tradesman and Soldier all frequented the great room of the inn and made merry while they could. Social differences were forgotten. The saloon was the only democratic thing of the past.

IN the time immediately preceeding the railroads the taverns and inns became very popular. The effect of railways was to multiply the hotels in great centers. These were increased in size until they could accommodate thousands of guests. The present-day bar or saloon was the result of this congestion. The inns could not take care of the trade, local and transient. Saloons sprang up and gradually began to handle the bulk of the business in beer and wine, spirits and cordials. With the advent of the automobile the inns came back into their own and now in the picturesquel and cultured sections of the country they have assumed their former importance.

IS it not a FALLACY to hold that the saloon has no part in the world's work when FACTS show that from the time of antiquity taverns, inns and saloons have played so prominent a part in the life and happiness of different nations?

Pennsylvania State Brewers' Association

Brewed from the choicest materials in that Good Old German Way

YOUGH

Indian Head

YOUGH BREWING CO. TRADE MARK CONNELLSVILLE, PA.

BEER

"It Hits the Spot"

LIKE AN ANCIENT FORT.

Mexico's Spiked Mountain a Curious Geological Freak.

One of the most remarkable geological freaks in Mexico is a mountain situated near Pachuca, which presents the appearance at a distance of being covered with spikes. The sides of the mountain are closely studded with stone columns or palisades. These columns are five feet to twelve feet long and as large around as an average man's body.

It is a remarkable uplift of nature, which has the appearance, however, of being the handiwork of human beings. One side of the mountain is almost perpendicular, and the stone columns protrude from the surface at right angles, forming an impressive picture.

Pachuca is one of the most noted mining districts in Mexico, and it is said by geologists that this remarkable spiked mountain is out of keeping with the remainder of the formation of the mineralized region.

The stone is as hard as flint and has withstood the elements for ages. The spikes form a natural battlement that makes the mountain appear from a distance like some ancient fort.

The mines of the Pachuca district are situated not far from this wonderful freak of nature, but the formation encountered in their respective underground workings is of an entirely different kind from that of the palisade.—Pearson's Weekly.

Good Impulses.

A mere good impulse that does not result in good works is rather worse than useless, for if not carried out in deed it has a reaction instead of an action as its outcome.

Happiness at least is not solitary: It joys to communicate; it loves others, for it depends on them for its existence.

Starved in Minors.

"They must have starved you outin the Three-I league, Kid," said Tris Speaker to Al Gould, the Muscatine midget, a few days ago.

"How's that, Tris?" asked the Mite.

"You have taken on about twety pounds since you joined us, wich makes me think that you hadn't anything to eat until you busted into he big show."

Here Is Scale For Minors.

The drafting prices for baseball players from the minor leagues are as ollows: Major leagues pay for Class A players $2,500; Class A, $1,500; Class B, $1,200; Class C, $750; Class D, $50. AA leagues pay for players in Class A $1,000; Class AA pays for Class B players $750; Class C, $500; Class D, $40

Bowling a Costly Investment.

It is estimated $200,000,000 is invested in bowling alley equipment in this country.

PETEY DINK—He Won't Have Any of These Half-a-Million Airs. By C. A. Voight.

Copyright, 1914, by Houghton Mifflin Co.

"Hold on, son!" said Williams. "You mean right, but don't go to rope him with the saddle on. If you looped that horn he like as not would yank you clean to Calabasas before you got your feet out of that mess of rope you're standin' in. Anyway, you ain't goin' to Calabasas; you're due up the other way."

Collie was learning things rapidly, and, better still, he was learning in a way that would cause him to remember.

As Collie finally rode away through the morning sunshine Williams loafed across the corral, roped and saddled a white eyed pinto and, spurring up a narrow canyon west of the ranch buildings, disappeared around a turn of the shady trail. As the foreman rode he alternately talked to the pony and himself.

"Tramp, eh?" he said, addressing the pony. "What do you say Sarko? Nothin', eh? Same as me. Overland Red's kid pal, eh? Huh! I knowed Jack Summers, Red Jack Summers, down in Sonora in '83. Mexico was some open country then. Jack was a white pardner too. Went to the bad account of that Cholo girl that he was courtin' goin' wrong. Funny how the boss come to pick up that kid. Thinks there's somethin' in him."

Williams picketed his pony in the meadow above the dead cross fence. Leaning down the slope toward the spring, he noticed the faint smoke of a fire. Farther down the line fence he could see Collie in the distance riding slowly toward the three live oaks. The foreman found a convenient seat on a ledge, rolled another of his eternal cigarettes and watched the boy approach from below.

Collie had already dismounted three times that morning, twice to mend fence and once more involuntarily. He determined, with a mighty vow to the bowlegged god of all horse flesh, to learn to stay on a broncho or die learning.

The boy had a native fondness for animals, and he had already thought of buying a pony with his first few months' wages. But the vision of his erstwhile companion Overland, perhaps imprisoned and hopeless in the grip of the "bunch," annulled that desire. He would save every cent for that emergency.

Arrived at the spring, both boy and horse drank gratefully, for the day was hot. Then Collie noticed the thin smoke coming through the trees and strode toward it to find Overland.

"It ain't much of a fire yet," said Overland. "Our hired girl"—and he grinned through a two weeks' tangle of red beard—"oh, but ain't he the 'cute little workin'man with his little ole hoss and his garments of toil?"

"Oh, Red!" exclaimed the boy.

"Me sure. I been kiddin' in my whiskers so long I didn't know if you'd know me."

"I been thinkin' about you every day."

"Uhuh. So have I. I reckon some others has too. Say, what you been doin' lately, studyin' law or learnin' the piano? I been lookin' for you for a week. It's the first day I seen you out on the range."

"I was workin' in the garden first; then they put me at this, this mornin'."

"Uhuh. Well, Col, that there getaway of mine is in all the papers. 'Tramp Cowboy Steals Horse and Escapes.' Say, did she yip about my borrowin' the cayuse?"

"She was mad at first, but your fancy ridin' kind of made her forget. I told her you was square, Red."

"Huh! I guess she could tell that herself."

"But, Red, I'm not kiddin'. I told her uncle about the bunch and the gay on the desert."

"Did he believe it?"

"I guess so. He ain't said much. But he gives me the chance to make good. He must have believed somethin'."

"Well, stick to it, Collie. You never was cut out for a genuine towerist like me, anyhow. It ain't in your blood."

"What you goin' to do now, Red?"

"Me? Listen! There's gold out there somewhere. I'm broke now. I need some dough. I got ideas. Ten dollars does it. I get a new set of clothes and get shaved and me hair trimmed close. Then I commence me good work in Main street, in Los. Down on North Main is where I catch the gent from the east who will fall for anything that wears a new hat and some outdoors complexion. I tell all about my ledge in the Mojave and get staked to go out and prospect. It's bein' done every day—it and the other fella."

"But, Red"—

"Hold on, kid. I ain't goin' to bunk nobody. This here's square. I need financin'—a burro and a grubstake—and me for the big dry spot. Ship the outfit to the desert town, and then hit it along the rails to where we hid it. If the papers we hid is any good me to locate the ledge. Anyhow, there's a good five hundred in the poke, and that's better than a kick."

"You'll get pinched sure, Red."

"Nix, kiddo. Not out there. Money talks. Course it ain't makin' any distressin' sounds around here just now; but, say, get the makin's?"

"I ain't smoked since I been here, Red."

"Excuse me, Miss Collie. What denomination did you say?"

"Straight, Red. I'm savin' my money."

"What do they pay you for settin' on that cayuse?"

"Fifteen a month and board and the horse to ride."

"Don't mention the hoss, pal. Jest make motions with your hands when you mean him. Talkin' is apt to wake him up."

For a moment the boy gazed away to where the silver of the Southern Pacific rails glinted in the valley. Overland Red's presence brought back poignantly the long, lazy days of loafing and the wide, starry nights of wayside fire, tobacco and talk. There was a charm in the free life of the road—that long, gray road that never ended—never ended in the quiet shade of a mountain ranch or in the rose bordered pathway to a valley cottage. The long, gray road held out no promise of rest for worn and aged folk. After all, its only freedom was the freedom of eternal wandering until one could adventure no longer—and then? Better to tread the harder path of duty.

The boy's black eyes were lifted pleadingly. "Red," he said hesitatingly, "Red, I got to tell you to camp the other side of that line fence till I come tomorrow."

Overland understood instantly that the lad was but following general instructions. He loved the boy and so perversely worked upon his feelings. "Oh, the other side? Ex-cuse me chief, for intrudin' on this Lute reservation. Sorry I'm crowdin' you so."

"Now, Red, wait"—

"Wait? What, for you to insult your ole pal again by tellin' him he might drink all the water in this here spring, mebby, or influence the morals of the cattle, or steal the wire off the fence? Huh! I thought I was your pal?"

"Oh, Red, quit kiddin'. Don't you see I got orders? I got orders."

"You're gettin' civilized fast, all right. The first thing civilization does is to projooce hoboes and bums. Then she turns up her nose because hoboes and bums ain't civilized. Did you ever see a mu cut get mad because one of her kittens was born with sore eyes? I guess not. Cats has got sense. Now, what if I don't indignify myself to the extent of crawlin' under that line fence?"

"Course I'll bring you the coin in the mornin'. But if you don't go now, why, I got to quit this job. I got to play square to him."

"So it's orders or me, eh?"

"Yes, Red, and I want to use you right and be square too."

Overland Red's beard hid the quiver of his lips as he asked huskily: "And

"Oh, Red, quit kiddin'! Don't you see I got orders."

you would be comin' back on the road with your ole pal again? You would give up the job and the chance of a smile from that little rose lady girl and flew the coop with me again if I said the word?"

"Sure I would. You come first and the job comes second, but—but I want to keep the job."

Brand Williams watched the man and the boy as they walked along the line fence trail together, Collie leading the pony, the man talking and gesticulating earnestly. Finally they shook hands. The tramp crawled under the fence. The boy mounted Baldy and rode away.

Williams, catching up his own horse, spurred quickly across the ridge above the spring that the boy might not see him.

CHAPTER VIII.

A Celestial Enterprise.

BROAD avenues of feathery pepper trees, long driveways between shadowy rows of the soldierly eucalyptus, wide lawns and gigantic palms of the southern isles, weaving pampas grass, gay as the plumes of romance; jasmine, orange bloom and roses everywhere. Over all are the eternal sunshine and noon breeze of the sea, graciously cooling. Roundabout is a girdle of far hills.

Some old Spanish padre named it "Nuestra Senora Reina de Los Angeles," making melody that still lures with its ancient charm. A city for angels, verily. A city of angels? Verily, some fallen, indeed, for there is much nefarious trafficking in real estate, but all in all the majority of souls in Los Angeles are celestial bound, treading upon sunbeams in their pilgrimage.

Overland Red, a harsh note in the somnolence of the place, stopped buoyantly across the square. And here, if ever, Overland was at home.

A swarthy, fat Mexican shaved him while a lean old rurale of Overland's earlier acquaintance obligingly accepted some pesos with which to drink the senor's health and other pesos with which to purchase certain clothing for the senor.

The retired rurale drove a relentless bargain with a countryman, returning with certain picturesque garments that Overland donned in the back room of the little circus blue barber shop.

The tramp had worthily determined to hold wise and remunerative converse with the first easterner that "looked good to him." He would make half truths do double duty. He needed money to purchase a burro, packs, canteen, pick, shovel, dynamite and provisions. He intended to repay the investor by money order from some desert town as soon as he found the hidden gold. This unusual and worthy intention lent Overland added assurance, and he needed it. Fortune, goddess evanishing and coy, was with him for once—if he could but dodge the plain clothes men long enough to outfit and get away.

The Mojave bar, on North Main street of the City of Angels, was all but empty. Upon it the lassitude of early afternoon lay heavily. The spider legged music racks of the Mexican string orchestra, the empty platform chairs, the deserted side tables along the pictured wall, the huge cactus scrawled over with pin etched initials—all the impedimenta of the saloon seemed to slumber.

The white coated proprietor, with elbows on the bar, gazed listlessly at a Remington night scene—a desert nocturne with a shadowy adobe against the blue-black night, a glimmer of lamplight through a doorway, and in the golden pathway a pony and rider and the red flash of pistol shots.

Opposite the bartender, at a table against the wall, sat a young man, clad in cool gray. He smoked a cigarette, and occasionally sipped from a tall glass. He was slender, clean cut, high colored, an undeniable patrician. In his mild gray eyes, deep down, gleamed a latent humor, an interior twinkling not apparent to the multitude.

Sweeney Orcutt, the saloon keeper, noticed this reserve characteristic now for the first time, as the young man turned toward him. Sweeney was a retired plain clothes man with a record and a bank account. It was said that he knew every crook from Los Angeles to New York. Be it added, to his credit, that he kept his own counsel—attending to his own business on both sides of the bar.

"Do they ever do those things now?" queried the young man, nodding toward the picture.

Sweeney Orcutt smiled a thin lipped smile. "Not much. Sometimes in Texas or Mexico. I seen the day when they did."

The young man lazily crossed his legs. "Nice and cool here," he remarked presently.

"Been in town long?" asked Sweeney.

"No, only a few days."

"I was goin' to say there's a good show over on Spring street—movin' pictures of the best ridin' and buckin' and roptn' I seen yet."

"Yes? Is there any one in town who is not working for the movies?"

Again Sweeney Orcutt smiled his thin lipped smile. "Yes, I guess there is. I might scare up one or two I used to know who is workin' the transients, which ain't exactly workin' for the movies."

"I should like to meet some character who is really doing something in earnest—that is, some cowboy, miner, prospector, teamster, one of those twenty mule team kind, you know, or any such chap. Why, even the real estate men that have been up to my hotel seem to be acting a part. One expects every minute to see one of them pull a gun and hold up a fellow. No doubt they mean business."

"Bunk on that," said Orcutt drily.

"You see," continued the young man, "I have too much time on my hands just now. The doctors tell me to rest, and I've been doing nothing else all my life. It's pretty monotonous. I've tried to get interested in some of the chaps on North Main street and around the plaza. I've offered to buy them drinks and all that, but they seem to shy off. I suppose they think I'm a detective or something of that kind."

"More like a newspaper man after a story. Hello, there! Now what's doin'?"

Outside near the curb a crowd had collected. A traffic officer was talking to the driver of an automobile. As Sweeney Orcutt strolled toward the doorway Overland Red, clean shaven, clothed in new corduroys and high lace boots and a sombrero askant on his stiff red hair, dove into the saloon and called for a "bucket of suds."

"Close shave, Red," whispered Orcutt.

"Hind me orcutt likewise," replied the tramp. "Say, Sweeney, stall off the Dick out there. I think he piped me as I blew in, but I ain't sure. He'll be pokin' in here in a minute. If he sees me talkin' to the guy there, for instance, and you give him a steer, he won't look too close. Sabe?" And Overland drank, observing the easterner at the table over the top of his glass.

"They got that guy Overland Red nagged in every station from here to Chicago," whispered Orcutt. "Paper says he put it over a desert rat up near Barstow. Did you hear about it?"

"Some," replied Overland sententiously.

"And did you hear about his last getaway on one of the Moonstone Rancho ponies? Some class to that!"

"I read somethin' about it," replied Overland.

"Well, Red, if you won't tumble, all I got to say is, beat it. You're worth a thousand bucks to any fly cop that nips you in this town. I'm handin' you a little dope that you can slide out on and not get stuck."

"Thanks, Sweeney. Well, I'll ring you up from Kalamazoo."

"Kalamazoo? In them clothes?"

"Sure. There's a law against travelin' naked in some states. Where you been grazin' lately?"

"In the bull pasture; and say, Red, it's gettin' warm there for some."

"Well, I guess I'll beat it," said Overland.

"Take a slant at the door first."

Overland turned leisurely. In the doorway stood the traffic officer. He glanced from Orcutt to the two men near the table. "Hello, Sweeney!" he hailed, glancing a second time at Overland.

"Hello!" answered Sweeney, strolling to the end of the bar. "Somebody speedin'?"

"Yes. Say, who's the guy, the big one?"

"Him? Oh that's Billy Sample, the feller that does the desert stuff for the General Film company. The kid is his pardner who acts the tenderfoot. They're waitin' for the machine now to take 'em out to Glendale. Got some stunt to pull off this afternoon, so Billy was tellin' me. They're about half stowed now. They make me sick."

"Thought I saw the big guy out on the street a minute ago," said the officer, hesitating. "There's a card out for a feller that looks like him, I guess"—

"He thought it was his machine comin'," said Orcutt. "He run out to see. It's a wonder how them movie actors can make up to look like most anybody. Why, I been in your line of business, as you know, and I been fooled lots of times. Makes a feller feel like he don't know where he's at with the town full of them movin' picture actors."

"Well, so long, Sweeney." And the traffic officer, a little afraid of being laughed at by the famous ex-officer, Sweeney Orcutt, departed just a thousand dollars poorer than he might have been had he had the courage of his convictions.

Overland and Orcutt exchanged glances. Orcutt's glance rested meaningly for an instant on the easterner at the table. Overland grinned. Orcutt spoke to the young easterner, who immediately rose to his feet and bowed.

"You was lookin' for somebody that's the real thing, you said. This here's my friend Jack Summers. He used to be sheriff of Abilene once. He ain't

"My real name is Jack Summers," began Overland Red.

workin' for a movin' picture outfit and he won't borrow your watch. Mebby he has a little business deal to put up to you and mebby not. Take my word for it, he's straight."

"I'm William Winthrop back east. 'Billy' will do here. I'm a tenderfoot, but I'm not exactly a fool. I observed the delicacy with which you engineered the recent exodus of the policeman. I'm interested."

"Sounds like plush to me," said Overland. "I got a little time, not much. You're correct about the cop. I got a pretty good thing out in the Mojave—gold."

Winthrop laughed. "You aren't losing any time, are you?"

"You wouldn't neither if you was in my boots," said Overland, grinning cheerfully.

"Oh, Red's all right!" said Orcutt. "What'll you gents have?"

"Seein' I'm all right, Sweeney, I'll take $5 in small change. I need the coin for entertainin' purposes. I'll pay you in the mornin'."

"You got me that time," said Orcutt. "Here's the coin."

"Shall we sit down here?" asked Winthrop, indicating one of the tables.

"Sure. Now, this ain't no frame-up. No; I'll sat where I can watch Sweeney. He's like to steal his own cash register if you don't watch him." And Winthrop noticed that his companion faced the door. He also noticed, as the man's coat brushed against a chair as he sat down, that that same coat covered a shiny black shoulder holster in which gleamed the worn butt of an automatic pistol.

"My real name is Jack Summers," began Overland Red. "Some folks took to callin' me Overland Red, seein' as I been some towerist in my time."

"Great!" murmured the easterner. "Overland Red! That name has me hypnotized."

"You was sayin'?" queried Overland.

"Beg your pardon. Nothing worth while. I haven't been so happy for a year. Let me explain. I have a little money pretty well invested. I also have lungs, I believe. The doctors don't quite agree about that, however. The last one gave me six months to live. That was a year ago. I owe him an apology and six months. I'm not afraid exactly, and I'm certainly not glad. But I want to forget it. That's all. Go ahead about that desert and the gold. I'm listening."

[TO BE CONTINUED.]

The Romans Dressed For Dinner.

A sartorial authority says that the custom of dressing for dinner began with the Romans. It was a simpler procedure than at present. A loose robe of fine material was donned for the evening meal, preferably at home but in cases where guests came from a distance to the home of the host he kept a supply of dinner clothes on hand for the use of his guests who came unprovided.

Lawyers' Way.

"I can't understand why those two lawyers call it a deed of trust."

"Why not?"

"From the care with which they are drawing it up it is quite evident that they don't trust each other."—Pittsburgh Chronicle-Telegraph.

Wholesale.

"Your husband is worse? Did you forget the medicine?"

"So as not to forget it I gave him the whole bottle at once."—Browning's Magazine.

Periodic Comets.

There are only eleven periodic comets of which the return has been observed by scientists.

CAN'T EVEN MAKE A DENT IN IT.

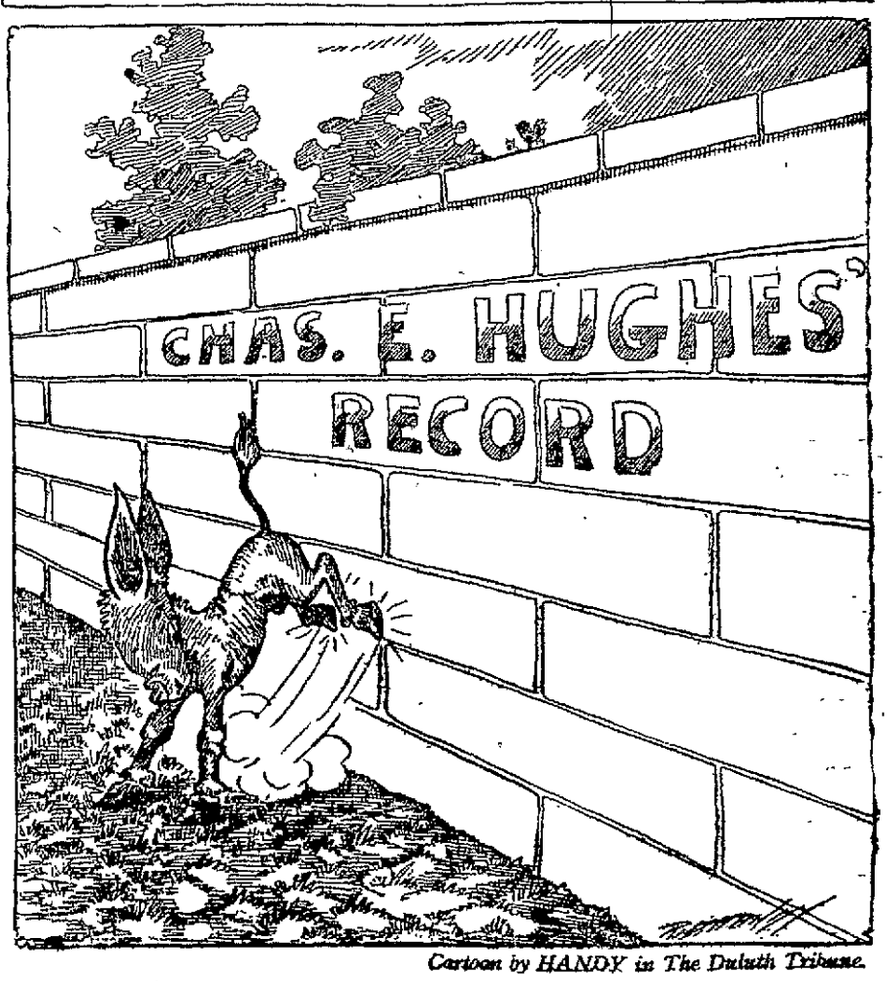

Cartoon by HANDY in The Duluth Tribune.

FINNEGAN'S PHILOSOPHY

Pitiless Publicity

"I see Mr. Hughes wud like to know fwhat's come to 'Pitiless Publicity.' Meself could tell him. 'Where's "Pitiless Publicity?"' says Hughes. 'In the Ash Can,' says I. 'T'was all right on the stump, but in Washin'ton 'tis differ. The Harp that wanst through Trenton's halls—I mane Tumulty—Whin he bursts into song now he picks his chune!

"'Tis not that Prisidint Wilson is less public than Candydate Wilson—he's less pitiless. 'Tis like the showman. He tells ye all, an' more, about th' illyfant, but he has mintal res-vashune about the spotted baby.

"So it is wid Wilson. He's sof'ned the hard heart iv 'Pitiless Publicity.' 'How about the Postmasters?' axes the refawrmers. 'We'll niver tell ye,' says the Cabinshun. 'For why?' says the League. 'T'wld embar'ss th' Administhrashun,' says the Cabinshun. And the people laughs. 'Ye fired th' illid of the Cinsus,' says Hughes. 'Yo lie,' says Redfield. 'He raysined widout bein' axed,' says he. 'Ye lie yerself,' says Durand. 'Ye towld me ye'd fire me, an' ye gev me place to a pol'tichan,' says Durand. 'Inac'ly fwhat I said,' yells Pink Whiskers, 'I was goin' to fire ye anyway, but I niver axed ye to raysine,' says Pinky. An' the people roars.

"'Tell us about all thim Dishurvin' Dimmycrats,' says the people. An' Washin'ton is swep' be a storm iv silence.

"But doan't ye think there's no publicity at all. Teddy himself was none gunshy with the papers, but he cud be quiet too.

"'We'll grab some land in Vinzuecly,' says the Ambassydure, 'tem'prily,' says he. 'Ye'll not,' says Teddy, 'ye'll agree to arbitrate,' says he 'or,' he says 'in tin days Dewey'll be there,' says Teddy.

"'Me Ry'le Masther will niver consint,' says th' other. 'Thin,' says Teddy, 'I'll sind Dewey at wanst.' There's no use waitin'," Teddy says. 'Howld 'em' says the Ambassydure. 'We agree,' says he, an' divil a bit did we know how it was for a dozen year.

"'We'll have Feedy Carey alive or the Bashi Bazook dead,' says Teddy, an' back comes Feedy. An' the papers says, 'On demand iv the State Department Feedy Carey has been released.' An' that's all.

"How is it now? The greasers slaughters twinty at Santy Isabel. 'Another Mexican Crisis' says the headlines. 'Twinty Americans killed,' they says. 'The Prisidint Calm,' says they. 'Ates Bacon and Eggs. Plays Golif,' says the headlines. An' the paper goes on.

"'The Prisidint's appytite at breakfast was good th' leader iv the nashun gettin' outside iv grape fruit bacon an' eggs, hot biscuit an' coffee. Whin Docther Grayson announced the bill iv fare the tinshun over Mexico was much relaved.

"'The Prisidint is solvin' in privacy the fateful question, "Will me throut last?" The answer is waited wid feverish anxiety.'

"Mondah the papers says 'Nashunal Disaster! Sore Throat Feared! Panic at the Capital! The Prisidint Calm!

"'Consternation was spread among all classes today be the report that the Prisidint awoke with a sore throat. Strong men fainted before they cud reach the nearest saloon. There is talk iv appintin' a day iv prayer. It is hoped that Senor Arre-ye-on-though will claim that the dead Americans raysisted ixtinshun. A high authority states that this wud end the crisis. The Prisidint made but wan remark: "Av they'd not been there they'd not iv been kilt."'

"Choosdah, they says, 'Hope revives. No sore throat. Bitten by insect. President calm. All Phrases iv Matther to be considered.

"'The anxiety in the Capital was relaved today be the followin' bulletin:

"'"The Prisidint has a slight perforation in the cuticle over the inferyure maximary caused be a insect bitin' him whin asleep. The patient was too proud to scratch. (Signed) Grayson."

"'It is reported also that Gineral Scott will go to the border to bury the dead, and apologize to the insurgints. He will axe Carranzy, whether he wud accept a loan if offered. This is considered the thrue s'lution iv the difficulty.'

"Winsdah the Prisidint goes motorin', Thursdah he writes a note and Gineral Scott starts for the border. Fridah the headlines says 'Peace in Europe near. Prisident studyin' terms. Will he stop the war? Another note expected. Capital excited over report.'

"But we're comforted be bein' towld the Prisidint will not be bethrayed into hasty ackshun.

"Sondah, he's considerin' th' Armenyan question, an' Mondah he advises Grandmothers about suckin' eggs. And another crisis is past.

"So it goes ivry day. As I was sayin', there's a'plenty publicity, but 'tis not the brand iv 1912."

MR. WILSON TOOK PLEASURE IN EXTENDING THE HAND OF WELCOME TO CARRANZA.

One of these "uncivilized" acts was committed on September 29th, when some of Carranza's soldiers captured an American trooper, killed him and cut off his head and ears. Exactly twenty days later, on October 19th, Mr. Wilson expressed "pleasure" in informing Carranza that he recognized him! Since the recognition, Carranza's troops by his orders have treacherously attacked and murdered American soldiers on at least two occasions. If the acts above recited—which are merely samples of the course of conduct Carranza has already pursued—do not constitute "intrigue and assassination, treachery and violence," then the words have lost their meaning. Mr. Wilson took "pleasure" in "extending the hand of welcome" to Carranza, whose own hand is red with the blood of murdered men and women of his own nation, and whose hands, unlike the hands of Huerta, were also red with the blood of murdered Americans, of murdered American civilians, and of murdered American soldiers wearing the American uniform. But President Wilson cared as little for the deaths of these men as he cared for the honor of the uniform. He with "pleasure" "extended the hand of welcome" to the man guilty of their murder.
—From the Speech of Colonel Roosevelt at Battle Creek, Michigan, in Behalf of Mr. Hughes.

"IGNOBLE EASE" AND PEACEFUL SLOTH ARE NOT PEACE.

There is nothing that we of this country so much need as to practice the doctrine of service. As a people we need the sterner virtues even more than we need the softer virtues. Material prosperity, bodily ease, money, pleasure, are all desirable; but woe to us if we consider them as the be-all and end-all of our private lives or of our collective national life! Woe to us if our material prosperity brings in its wake lethargy of spirit and deadness of soul! Let us in our lives apply the great doctrines of duty and of service. Above all let us realize that lofty profession is a mischievous sham when it is not translated into efficient performance. Among the companions of Lucifer in Milton's mighty epic there was none among the fiercer fiends so dangerous as he who

"With words clothed in reason's garb,
Counselled ignoble ease and peaceful sloth,
Not peace."

—From the Speech of Colonel Roosevelt at Battle Creek, Michigan, in Behalf of Mr. Hughes.

Political Jottings

The Wilson Keynote.

In his kneeling to the demands of the trainmen, in his sacrifice of the sacred principle of arbitration on the altar of peace-at-any-price, we see, in review, the whole philosophy of the Wilson theory of government and nationality.

"It is better to run than to fight."

That theory is at work in American government today for the first time.—Boston Journal.

The Wilson Waltz.

In view of recent events the following formula overheard on a hotel veranda may be of interest: The Wilson waltz, one step forward, three steps backward, hesitate, then sidestep.

The Administration is depressed by the reflection that under no circumstances can it postpone election day.

Wilson insists that he will never recognize government by assassination, but he hasn't cut off relations with those who have assassinated Americans.

The first President and the first Congress that ever submitted to a hold-up.

And, by the way, nobody will ever be able to claim this was a regular Democratic Administration unless we have a bond issue before March 4, 1917.

Betting on Hughes and Wilson is dangerous both to Democrats and Republicans. In one of the New England states such a bet was made a few days ago. The officers heard of it, and they arrested the Republican on a charge of robbery and sent the Democrat to an insane asylum. Be careful.

One thing we must all admit—the President is never too proud to sidestep.

A surplus of $5,200,000 from the postal service during the fiscal year ending June 30 is reported by Postmaster-General Burleson. With the department more than paying expenses, it would seem that the executive officials could afford to keep on the payroll members of the National Guard who responded when the President called out the Organized Militia for duty on the border.

President Wilson seems to have founded his diplomacy on a rock which is off its base most of the time.

The Eastern witsmiths persist in referring to the Secretary of the Navy as Miss Josephine Daniels. No wonder the Woman's Party is camping on the trail of the Administration!

Mr. Wilson forgot to mention the pledges of economy in the 1912 platform.

"In his diplomacy," says Ollie James, "the President has sounded a new note." What, another one?

It begins to appear that that single track mind system will have to be temporarily double-tracked. A few weeks hence, of course, it will be side-tracked.

Evidently Mr. Wilson has made up his mind about something. He refers in his acceptance speech to "the sovereign authority of Mexico." He may have decided to whom he was referring. Less than two years ago he was not sure whether it was the soldier-bandit Villa or the grocer grafter Carranza.

It's not to be wondered that Thomas A. Edison favors Wilson's re-election. The electrical wizard naturally likes anything that switches on and off.

Everything has gone up under Wilson except the price of dead Americans.

Wright-Metzler Company | We Give Gold Bond Trading Stamps | Wright-Metzler Company | Gold Bond Stamps Pay 4%

The STORE of the NEW and the GOOD

An Expert Clothing Service for the Men and Young Men of Connellsville

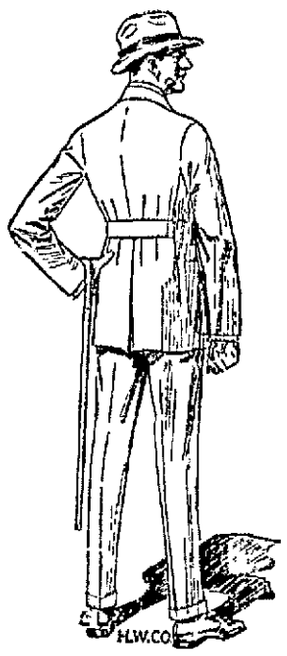

WE DON'T PESTER YOU with a lot of needless questions We know how you ought to look, and we give you clothing that makes you look just that way. There's a Suit and Overcoat here just suited to every individual It's our business to see that he gets these—and no others We do it. We're clothing specialists in every sense of the word Take for instance these —

Suits and Overcoats at $12.50 to $30

—A young man wants a style with plenty of snap and punch SOCIETY BRAND CLOTHES are made just that way Business and professional men want style with quiet dignity and force HIRSCH-WICKWIRE CLOTHES are specialized along these lines

—So whether you're seventeen, or whether you're seventy, and no matter what your calling—there's correct clothing here for you

—THE SUITS come in blue, brown, green, grey, blue-and-brown mixtures and other colors. Good values at every price, with extra special suits at $15.00.

—Materials in the OVERCOATS were selected with a view to appearance, warmth, and serviceability. Plush Back, Ulster, Form Fitting, Flaring from shoulders, and Dressy Models. Sizes 32 to 18. Feature values at $15.00, $17.50 and $20.00.

Men's Hats for Dress Up Week and Later, all Colors, $2 to $5

If You Have a Boy to Clothe Bear in Mind

That it costs no more to put him into good clothes than into the other kind; in the long run, it costs less.

—Norfolk styles, in extraordinary selection for 5 to 18 year old boys, at $3.50 to $12.50. These include a special showing of Blue Serge and Corduroy Suits featured at $5.00. You cannot pay less and get as good suits anywhere.

—Extra Trousers, sizes 3 to 19 years, 60c to $2.50.
—Hats, tweed, serge and worsteds, 50c, $1.00, $1.50.
—Caps, various styles, 25c, 50c and $1.00.
—Overcoats for School and Dress, $5.00 to $15.00.
—Mackinaws, $5.00.

Men's Warmer Underwear in all Necessary Qualities and Weights

—Plenty warm enough from eleven till three, we know, but chilly mornings and evenings tell us men will soon be coming in after slightly heavier weights So we have put the stock in readiness for an easy and quick selection.

—If there were a better Union Suit manufactured than "Superior"—made the superior way, we'd sell it But there isn't The patented crotch construction and its superior fitting qualities make it an easy favorite

—Superior and other good garments shown here in all weights from the light to the heavy fleece lined

—Union Suits, Priced $1.00 to $6.00.
—Separate Shirts, 50c and up.
—Separate Drawers, 50c and up.

Wear C. H. S. Colors to Saturday's Game

—Orange and Black Arm Bands, 20c.
—Orange and Black Waist Bands, 20c.
—Orange and Black Coat Pocket Slides, 15c.
—Orange and Black Neck Ties, 25c.
—Orange and Black Hat Bands, 50c.
—Orange and Black Pennants, 35c to $1.50.
—Orange and Black Sweaters moderately priced.
—Everyone calling at our Men's Clothing Store will be presented with the correct season's schedule in convenient pocket size

Seasonable Reminders from the Men's Clothing Store

—Corduroy Pants, best in the city, $2.00 to $5.00.
—Dress Pants, neat patterns and colors, $2.50 to $6.50.
—Headlight Overalls $1.25 each; $2.50 the Suit.
—W.-M. Co.'s Special Overalls 60c, 90c.
—Cardigan Jackets, $3.50, $4 and $5.
—Sheep Lined Vests, $3.50 values, $2.50.
—Sheep Lined Coats $5.00 to $10.00.
—Warm Working Caps, 50c to $1.50.
—Orange and Black Toques, 75c values at 50c.
—Rain Coats, actual $7.50 values, $4.95.
—One odd lot Soft Hats, $3 values, $1.00.
—One odd lot Suits, $20 values, $10.00.
—Knit Wool Vests, all colors, $3.50, $1.00.
—Knit Sport Coats, $5.00.
—Jerseys, $2.00 to $3.00.
—Working Coats, $3.50 to $10.00.
—Traveling Bags and Suit Cases

Wright-Metzler Co.

Specials

600 Aprons 69c Each

75c and 85c Values

—Both light and dark grounds Percales in stripes figures and checks Solid effects in copen, blue and pink Choice of V-neck or round neck

—Six separate and distinct styles to choose from. All sizes 36, 38, 40 42 and 44 Every Apron made full size and extra length You'll find these a most attractive special

Blankets a Third Less

—One considerable assortment of Cotton Blankets of excellent quality, but a trifle soiled by constant handling Sold regularly for $1.25 to $3.50 Now one-third less. A decided bargain for some thrifty shopper

Table Linens

—Some very pretty Damask Cloths and Napkins slightly irregular in their weaving but nothing to mar either the wear or appearance

—Cloths up to 71x126 inches Choice patterns Considering recent advances in the linen market these are as much as 50% under actual value

All Gas and Electric Shades Reduced

—Complete Inverted Outfits for gas, consisting of up ing burner one mantle, and one shade 75c value, 50c.

—Complete Inverted Outfits for gas, including one burner, one mantle, one inner globe and one fancy beaded shade $1.25 value, 98c.

—Complete Upright Outfits for gas, consisting of fancy shade, mantle, and burner $1.00 values, 75c.

—Linco Store Arc Lights, complete with Globes Regular $2.00 values, $1.79.

Here and There About the Store

—One big lot of Ladies' Black Mercerized Cotton Hose Seconds of regular 25c grade All sizes Special at only 17c pair.

—A limited number of seconds of our regular $2.50 scalloped, cut corner Bed Spreads Special at $2.00.

—Seconds of genuine Mohawk Pillow Cases, which sold regularly at 25c Good quality, and a decided bargain at 10c each.

SOMETHING NEW EACH DAY

For the Attention of Women Interested in Fall Suits at $15

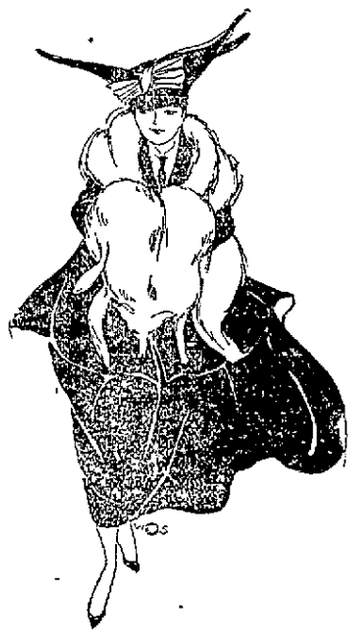

FROM certain of the largest New York manufacturers, famous for their known ability to combine elegant style and unusual quality at this price, we have obtained a very liberal assortment now on display

—Full-belt or half-belt effects with velvet or braid trimmed collars, some of which are high closing—others low. Brown, blue and black poplin or serge fashioned along latest style lines. All sizes for ladies and misses.

Other Styles at $19.50 to $65

—In a variety of fine materials equalled only by the variety of pretty colors in which they are shown Wool Velour Velvet Whipcord Gabardine, Serge Broadcloth Poplin and Checks, in Purple Wisteria, French Blue Green Brown Navy Blue and Black

—Fur and Braid trimmed Pockets All sizes 14 to 46 including stouts and FF

Fall Coats at $10 to $49.75

—Surely no one will be disappointed this season, when they can come here and select their Coat in Plush, Furtex, Baffin Seal, Coat Lamb, Esquimette, Broadcloth, Velour, Velvet, Bolivia Cloth or Fancy Mixtures. Shown in all good colors, including Plum, Burgundy and Gold.

—Fur trimmed, braid trimmed, high or low collars, belted or loose fitting, and pockets. Sizes here for all.

Beautiful Fall Millinery Specialized Here at $5.00

—At this popular price are included all most recent interpretations of Sailors, Tricornes, Velours, Sport Styles, Tams, and Turbans. Trimmed in the various smart conceits for Fall 1916 Of course any color may be chosen from sombre hues to the most striking effects

—It is generally recognized that Wright-Metzler Millinery specialized at $5.00 is always worth more. This display will prove no exception.

Many Other Styles at $2 and up.

Everything Needed to Make the Hallowe'en Party a Grand Success.

—Tally Cards four designs to sell for 3c each or 2 for 5c Four other appropriate designs to sell for 2c each

—Hallowe'en stickers—witches, bats, pumpkins, black cats, etc 10c box

—Black Cats and Witches to be stuck on the costume or about a room Small, medium and large sizes Large sizes 3c, 5c, 10c each Other sizes 10c package

—Invitations, appropriately decorated and also bearing a suitable verse Two designs to sell for 3c each, or 2 for 5c

—Pumpkin Faces, three sizes, 3c 5c and 10c each

—Lamp Shades and Nut Cups 5c each

—Always on hand, a complete line of Tally Cards, Nut Cups and Favors.

Three Different Weaves in Ladies' Fall Sweaters.

—For the Fall of 1916 the woolen weaves seem destined to win a popular favoritism These are shown here in three grades—the "Shetland" or light weight, the "Shaker" or medium heavy and the "Jumbo" or very heavy

—Full-belt half-belt and sash-belt effects in a complete color range, including gold, plum, and Burgundy

—Sizes for Children are $1.00 to $3.50.

—Sizes for Ladies' are $2.50, $3.50 to $10.00.

New Waists

—As this is being written a brand new shipment of Fall styles is being unpacked, and marked It will be placed right in stock for your immediate selection.

—At $2.50, charming styles in striped tub silks, and voiles, either plain or lace and embdy trimmed.

—At $3.75, are offered charming creations in plain and striped Crepe de Chine, Georgette Crepe and Plaid Silk.

—At $5.00, an exceptionally pretty collection of Georgette Crepes and Crepe de Chines in white and colors.

Wright-Metzler Co.

MOVIE PROGRAMS FOR THE WEEK ARE QUITE ATTRACTIVE

Paramount Will Show Famous Stars; Chaplin's "Carmen" at Soisson.

ARTHUR HOOPS DIES SUDDENLY

Leading Man Who Played With Many Companies Succumbs at His California Home: Had Good Stage Record: Moving Picture Activities.

Programs for the week at Connelsville's movie theatres are unusually attractive The Soisson's list includes Charles Chaplin's famous Burlesque on "Carmen," and the first of "The Grip of Evil" Series The Paramount will show such popular stars as Dorothy Gish, Mae Murray, Hazel Dawn Owen Moore, and Lionel Barrymore.

Monday, the third episode of "Beatrice Fairfax," the popular serial starring Harry Foxe and Grace Darling, will be seen at the Soisson On Tuesday the Chaplin version of "Carmen" will be the attraction. This, the famous comedian's last effort for Essanay, is in four reels, and is said to be a scream On Wednesday, Harry Carey in a Bluebird production, "Behind the Lines," is the feature "The Sins of the Parents, produced by Ivan, comes Thursday "The Grip of Evil" the first episode of which is scheduled for Friday, is Pathe's latest and best series It is the story of a millionaire who spends his money to ascertain whether or not the world is in "the grip of evil" Saturday a World film, "The Summer Girl" features Mollie King

At the Paramount, Lionel Barrymore comes Monday in his picturization of "The Upheaval," a Metro wonderplay Mae Murray in a Lasky-Paramount "The Dream Girl, will be seen on Tuesday Wednesday, Dorothy Gish's latest Triangle vehicle 'Gretchen the Greenhorn" is to be shown "Gretchen" is a truly comic story, and Miss Gish is a favorite Friday, Owen Moore returns in "Under Cover Rol Megrue's famous play, seen on the stage here not long ago Mr Moore is supported by Hazel Dawn The usual supplementary features, including two exceptionally good Keystone comedies, have been booked for the week

—

Arthur Hoops, famous player of both "leading" and "heavy" roles, died suddenly at his California home last week Mr Hoops played with many film concerns during his screen career, and was also favorably known as a legitimate stage actor. He first played for the silent stage in Famous Players productions One of his biggest successes was in "Greenn Green," opposite Marguerite Clark Lately he played 'heavy' in Theda Bara films

—

Lillian Walker, popular Vitagraph star, has just been discharged from the Mineola Hospital, where she was suffering from a general shaking up and contusions as a result of an automobile accident Her director, Wilfred North, sustained several fractured ribs in the same accident

—

Having completed "The Scarlet Runner" serial, Earle Williams is now at work on a picture written for him by James Oliver Curwood Billie Billings will play opposite Mr Williams, and Miss Marguerite Bertsch will direct

—

Ella Hall will again appear in Bluebird photoplays at an early date, playing with Rupert Julian her new director and leading man, in "We Are French," by Robert Davis

—

Phillips Smalley and Lois Weber will direct Mary MacLaren in "The Girl That's Down," a feature photoplay soon to be released on the Bluebird program The story was furnished by Brand Whitlock, minister to Belgium.

—

Dorothy Kelly, the charming screen star, was married in August to Herbert Havenor, a New York business man. Miss Nance O'Neil became the bride of Alfred Hickman, who played opposite her both on the screen and stage They are now with Metro

—

Miss Betty Schade, the Universal leading lady, suffered a fractured arm while working in an underworld story 'Three-Armed Maggie'

—

Miss Anita Stewart, the Vitagraph star, has gone to the mountains to regain her health after her recent attack of typhoid fever

—

Harry Carey was severely injured when he was thrown against a railroad track while performing one of his thrillers in "The Underling"

—

Picture actresses have all sorts of presents, queer and valuable, sent to them by admirers Among other things that Valentine Grant has received are an Irish harp, a German helmet, an Arabian scimitar and a Moorish head-piece of gold and silver

SOISSON THEATRE
CHILDREN 5 "THE HOUSE OF LILIES" ADULTS 10
TO-DAY

ETHEL CLAYTON AND CARLYLE BLACKWELL IN THE FIVE REEL WORLD SOCIAL DRAMA
"A Woman's Way"

DOROTHY DAVENPORT IN THE RED FEATHER FEATURE
"Black Friday"

—MONDAY—
"Beatrice Fairfax"

—TUESDAY—
CHARLIE CHAPLIN IN THE FOUR REEL COMEDY
"CARMEN"

PARAMOUNT THEATRE
TODAY
The Home of the Pipe Organ.

TRIANGLE PLAYS PRESENT BESSIE BARRISCALE IN
"HOMIL,"
FINE ARTS PRODUCTION IN FIVE ACTS
"PUPPETS,"
KEYSTONE COMEDY IN TWO ACTS WITH AN ALL STAR CAST.

—MONDAY—
LOVE IS EVERYTHING TO LIONEL BARRYMORE IN THE METRO WONDER PLAY
"THE UPHEAVAL,"
SEE THE MASTERPIECE IN FIVE ACTS
ALSO METRO COMEDY.

Read our advertisements